



eShop

Ordering Basics

ASSA ABLOY
Opening Solutions

This document is designed to provide ASSA ABLOY customers with a basic over view of the eShop ordering process. From order creation and item searching to order tracking

Experience a safer
and more open world

Home Page

The ASSA ABLOY eShop website logon page can be accessed from the URL <https://eshop.assaabloyopeningsolutions.nz> which can be saved as a favorite on your browser. A link is also available on the main ASSA ABLOY website <http://www.assaabloy.co.nz/en/local/nz/>

TO SAVE THE URL TO YOUR DESKTOP

The exact method may vary depending on the browser used and the computer, but the following method will generally work.

Highlight and copy (CTRL C) the URL from the web browser address bar



On your desktop right click where you would like the shortcut to appear.

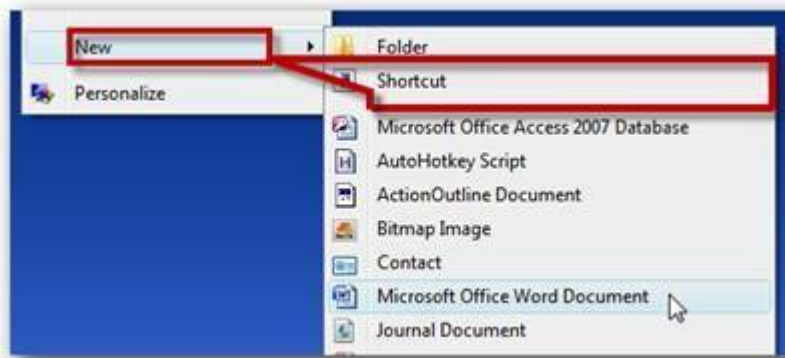

From the pop-up menu select "new" then "shortcut" and a wizard will open.

Paste (CTRL V) into this the copied URL from above and select "next"

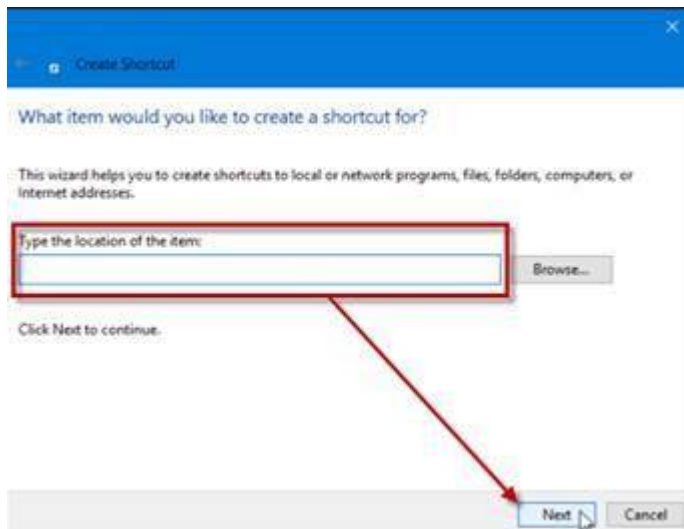

Assign a name to the shortcut and select “finish”

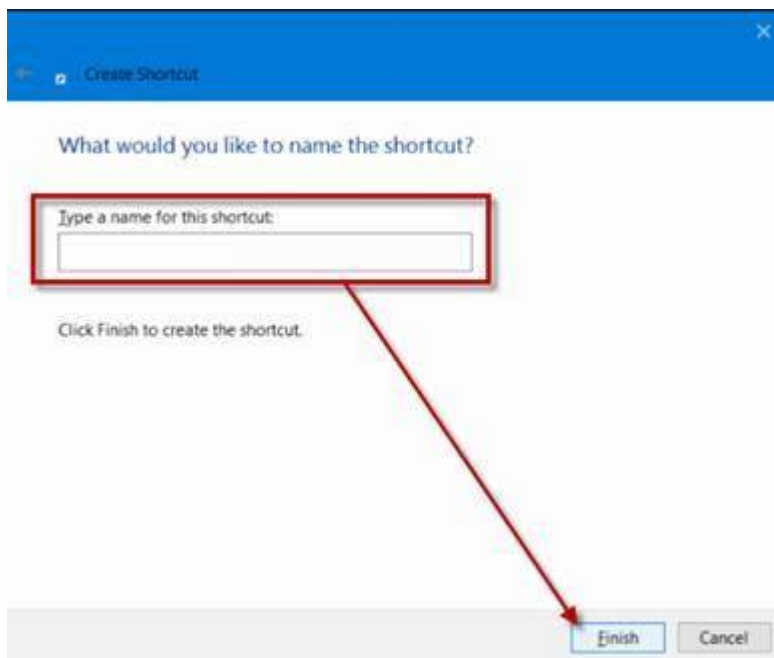

The shortcut is now saved to your desktop as an icon



ASSA ABLOY eShop is supported by Microsoft IE10, Google Chrome, Firefox and most common web browsers.

Home Page - Guest

GUESTS

When you first land on the page you will be on the Guest Page. This is available to the public without the need to be registered, and Users can navigate this page to search for products and product information. No inventory or pricing is available, and Users cannot place orders from here. Restricted items such as proprietary products are also not available through the Guest Page.

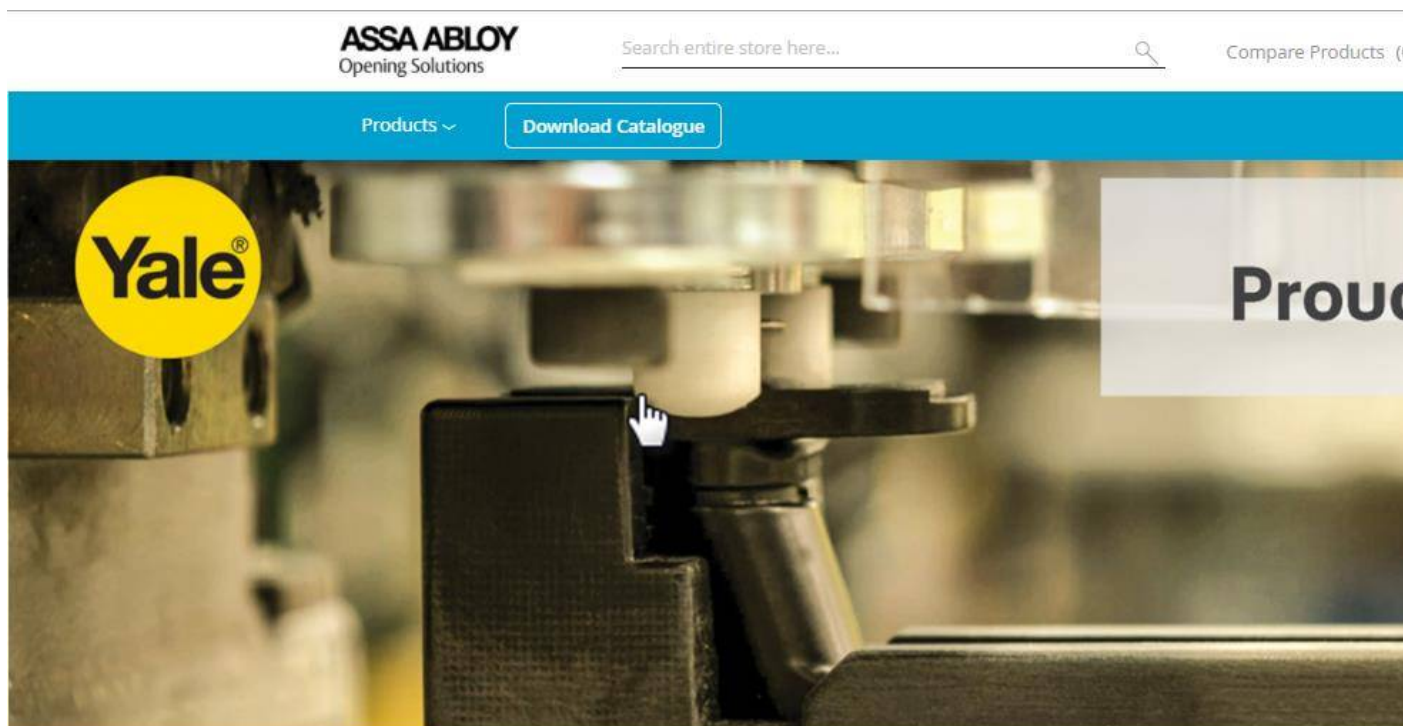

The Guest Page will offer a basic functions menu of:

- Search
- Compare Products
- Contact
- Login



Below this will be a simplified Navigation ribbon containing:

- Products
- Download Catalogue



Below this will be a section containing Promotional Banners for Events and/or Products, and where these link to Categories or SKU, simply click on the Promotional Banner to be navigated to the corresponding page.

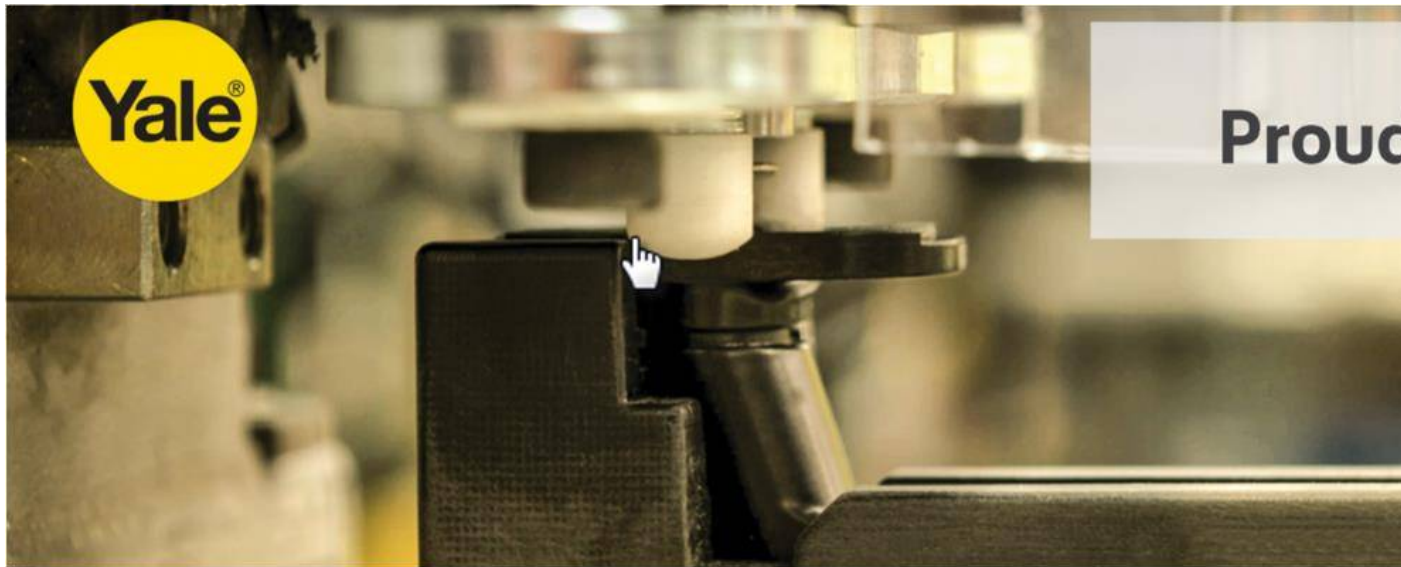

Below this are various promotional banners and videos which will periodically be updated to provide users with the latest ASSA ABLOY news.

There may also be a section containing Featured Products which users can simply click on the SKU to be navigated to the corresponding PDP.

Featured Products

NEW



SYLEM/200/EG1
YALE CERTIFIED LAPTOP

Avg. Dispatch Time : 1 Day

☐ Compare

NEW



SYSEM/250/EG1
YALE CERTIFIED SAFE HOME

Avg. Dispatch Time : 1 Day

☐ Compare

NEW



SYSEM/400/EG1
YALE CERTIFIED SA

Avg. Dispatch Time : 1

☐ Con

There may also be a section containing a Carousel of Promotional Banners and these will link to Categories or SKU's, simply click on the Promotional Banner to be navigated to the corresponding page.



High Security Steel Padlocks



There may also be a section containing Products Categories which users can simply click on the Category image to be navigated to the corresponding PLP.

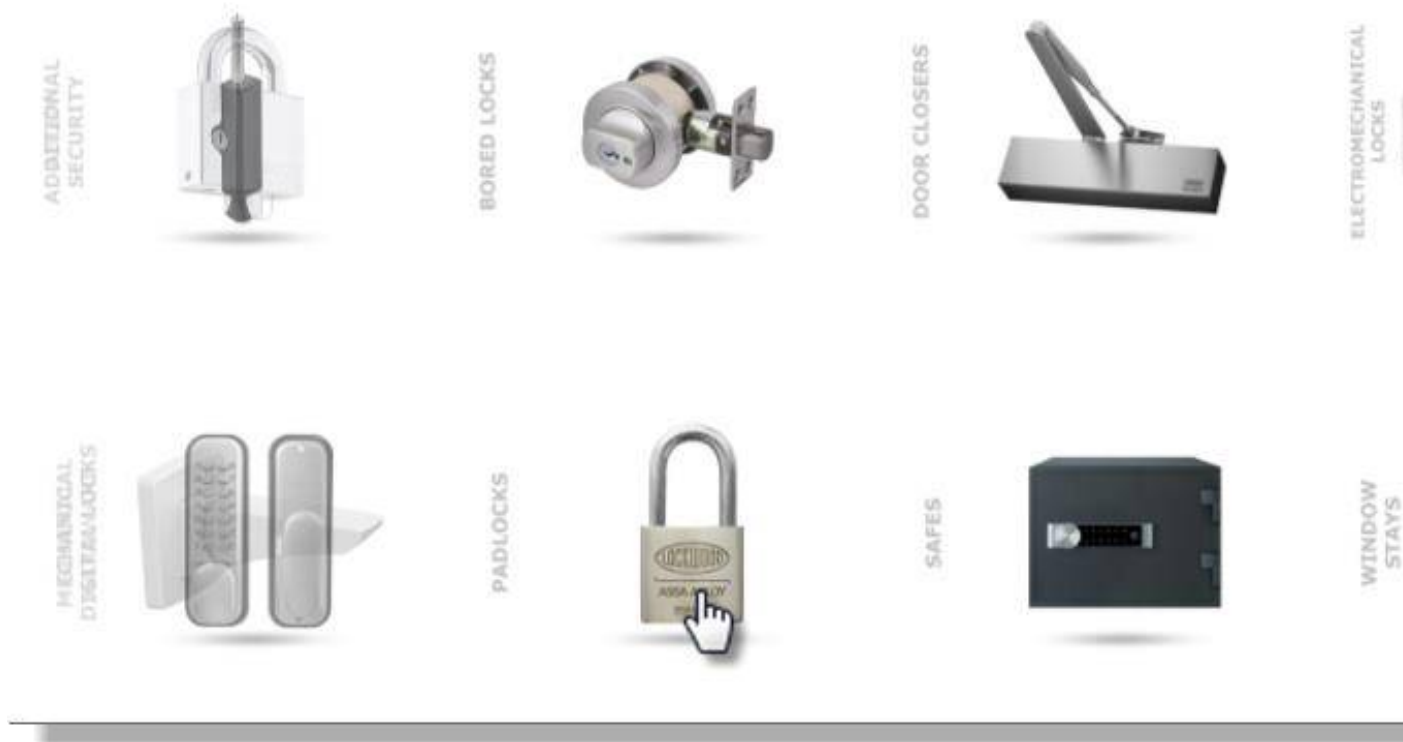

There may also be a section containing Videos which users can simply click on the Video Play Icon to begin the viewing the Video within the provided window.

Featured Videos



Home Page - Registered Users

REGISTERED USERS

When you first login on the page you will be on the Registered Users Page. This is available only to the users who have been provided a login and are registered with ASSA ABLOY. Users can navigate this page to search for products and product information including pricing, inventory and restricted items such as proprietary products which are not available through the Guest Page.

ASSA ABLOY

Opening Solutions

Search entire store here...

Compare Products (0 items)

Home

Products

Orders

Teams

More

My Orders

Search order here

Submitted

Confirmed

Open

Completed

Cancelled

Order ID	Purchase Order	Order Date	Order Created By
46000213892	BOB THE BUILDER	14/Oct/2020	ASSA ABLOY Administrator

Yale Access Kit

Access your lock from wherever

Learn More

Yale

Yale access

The Guest Page will offer a basic functions menu of:

- Search
- Compare Products
- Contact
- Login



Below this will be a simplified Navigation ribbon containing:

- Products
- Download Catalogue



Below this will be a section containing Promotional Banners for Events and/or Products, and where these link to Categories or SKU, simply click on the Promotional Banner to be navigated to the corresponding page.

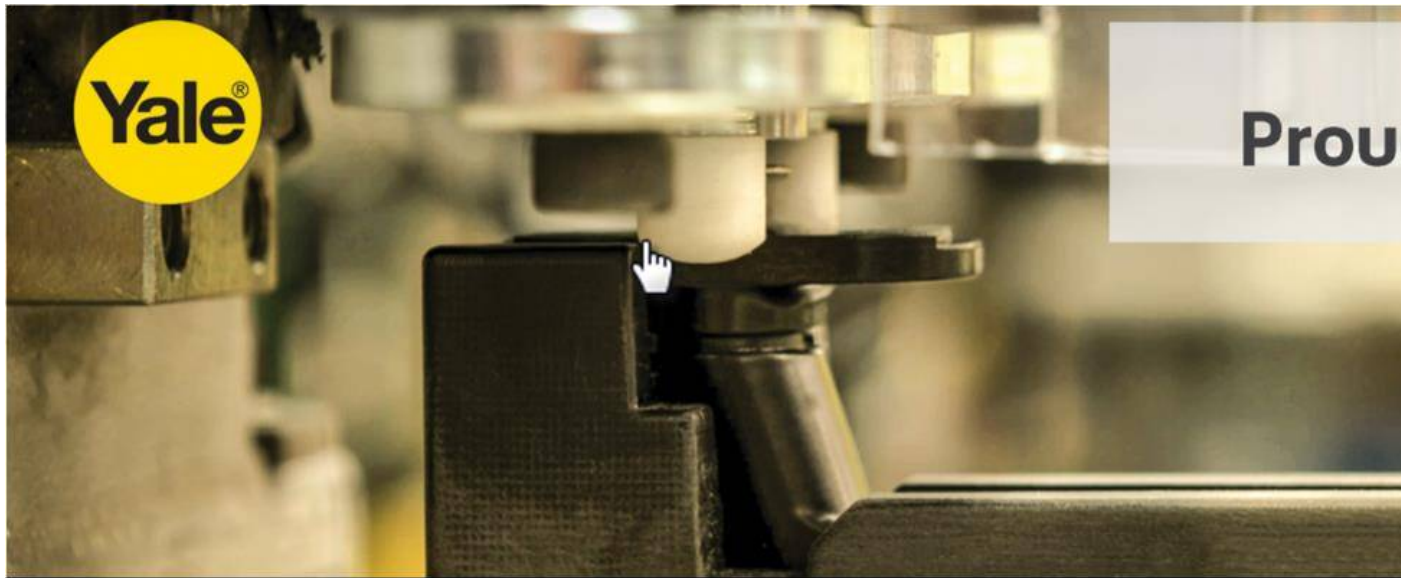

Below this are various promotional banners and videos which will periodically be updated to provide users with the latest ASSA ABLOY news.

There may also be a section containing Featured Products which users can simply click on the SKU to be navigated to the corresponding PDP or added directly to your cart.

Featured Products

NEW



SYLEM/200/EG1
YALE CERTIFIED SAFE LAPTOP

● Non Stocked Item - 20 Day Lead Time (...)

Avg. Dispatch Time : 1 Day



List Price : \$369.00

Your Price : \$369.00

[Refresh Price](#)

Qty: 1

Add to Cart

☐ Compare

NEW



SYSEM/250/EG1
YALE CERTIFIED SAFE HOME

Avg. Dispatch Time : 1 Day



List Price : \$321.00

Your Price : \$321.00

[Refresh Price](#)

Qty: 1

Add to Cart

☐ Compare

NEW



SYSEM/400/EG1
YALE CERTIFIED SAFE

Avg. Dispatch Time : 1 Day



List Price : \$417.00

Your Price : \$417.00

[Refresh Price](#)

Qty: 1

Add to Cart

☐ Compare

There may also be a section containing a Carousel of Promotional Banners and these will link to Categories or SKU's, simply click on the Promotional Banner to be navigated to the corresponding page.



High Security Steel Padlocks



There may also be a section containing Products Categories which users can simply click on the Category image to be navigated to the corresponding PLP.

ADDITIONAL
SECURITY



BORED LOCKS



DOOR CLOSERS



ELECTROMECHANICAL
LOCKS

MECHANICAL
DIGITAL LOCKS



PADLOCKS



SAFES



WINDOW
LOCKS

There may also be a section containing Videos which users can simply click on the Video Play Icon to begin the viewing the Video within the provided window.

Featured Videos

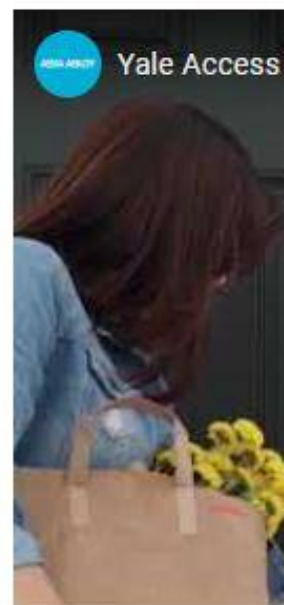

Home Page - My Orders

Upon logging into ASSA ABLOYeShop, registered users will be navigated to their Home Page. This can also be accessed at any time by the User from the "Home" button on the Navigation Ribbon

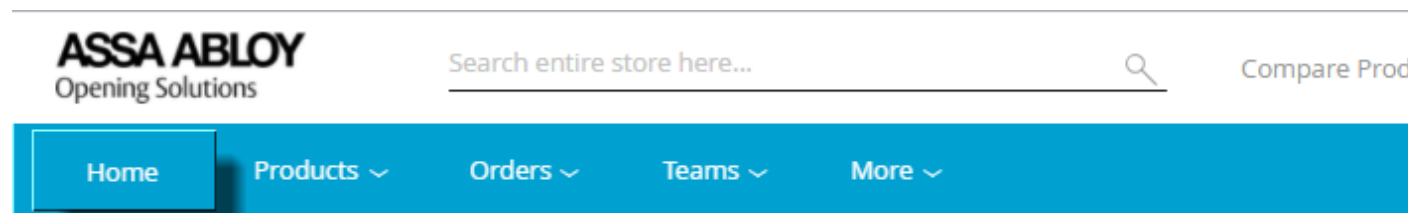



The Home Page My Orders will provide a quick snap shot of the most recent orders within each of the following status:

- Submitted
- Confirmed
- Open
- Completed
- Cancelled

My Orders

 Search order here

 Submitted

 Confirmed

 Open

 Completed

 Cancelled

Order ID	Purchase Order	Order Date	Order Created
15000000718		25/Sep/2020	Bob Builder
15000000483		31/Aug/2020	Bob Builder
15000000480	BOMB DIDDLY BOMB	31/Aug/2020	Bob Builder
15000000477		31/Aug/2020	Campbell Drum
15000000474		31/Aug/2020	Campbell Drum

To view all the orders of the current tab displayed eg all submitted orders, select "View All".

View all

My Orders

 Search order here

 Submitted

 Confirmed

 Open

 Completed

 Cancelled

Order ID	Purchase Order	Order Date	Order Created
15000000718		25/Sep/2020	Bob Builder
15000000483		31/Aug/2020	Bob Builder
15000000480	BOMB DIDDLY BOMB	31/Aug/2020	Bob Builder
15000000477		31/Aug/2020	Campbell Drum
15000000474		31/Aug/2020	Campbell Drum

Users will then be navigated to the My Account Order History page where they can further search their order history.



Home

Products ▾

Orders ▾

Teams ▾

More ▾

My Account

Account Information

Address Book

Order History

Favourites

Saved Carts

Orders to Approve

Company Profile

Company Structure

Company Users

Roles and Permissions

Engraving List

Restricted Profile

Email Preferences

Newsletter Subscriptions

Order History

Status

Submitted ▾

SKU

Order Number

Reset

Apply

My Orders

All Orders

Order Number

ASSA ABLOY Order Number

Order Date

PO Number

[46000213892](#)

14/Oct/2020

BOB THE BUILDER

The order ID also acts as an hyperlink to the order form

My Orders

 Search order here

 Submitted

 Confirmed

 Open

 Completed

 Cancelled

Order ID	Purchase Order	Order Date	Order Created
15000000718		25/Sep/2020	Bob Builder
15000000483		31/Aug/2020	Bob Builder
15000000480	BOMB DIDDLY BOMB	31/Aug/2020	Bob Builder
15000000477		31/Aug/2020	Campbell Drum
15000000474		31/Aug/2020	Campbell Drum

Select the Order ID to open the order

My Orders

 Search order here

 Submitted

 Confirmed

 Open

 Completed

 Cancelled

Order ID	Purchase Order	Order Date	Order Created
15000000718		25/Sep/2020	Bob Builder
15000000483		31/Aug/2020	Bob Builder
15000000480	BOMB DIDDLY BOMB	31/Aug/2020	Bob Builder
15000000477		31/Aug/2020	Campbell Drum
15000000474		31/Aug/2020	Campbell Drum

The order will open under the My Account Order History



Home

Products ▾

Orders ▾

Teams ▾

More ▾

My Account

Account Information

Address Book

Order History

Favourites

Saved Carts

Orders to Approve

Company Profile

Company Structure

Company Users

Roles and Permissions

Engraving List

Restricted Profile

Email Preferences

Newsletter Subscriptions

Order Details

SUBMITTED

Order Number: 46000213892

Order Date: 14/Oct/2020

Purchase Order: BOB THE BUILDER

Created By: ASSA ABLOY Administrator

Reorder

Request to Cancel

[Print Order](#)

Items Ordered

#	Product Name	SKU	Status
1	 PATIOBOLT CYL4 LS	MC82C4PLS Internal Color : BISTRO BROWN Keying : RANDOM	Submitted

Order Information

Shipping Address

Shipping Method

Billing

ASSAABLOY NZ
6 ARMSTRONG ROAD ALBANY

MODE AND TERMS WILL BE
TAKEN FROM YOUR

ASSA
P O B

Export To PDF

EXPORT TO PDF

[Download Catalogue](#)

ASSA ABLOY
Opening Solutions

Search entire store here...



Compare P

[Home](#)

[Products](#) ▾

[Orders](#) ▴

[Teams](#) ▾

[More](#) ▾

The Export to PDF functions allows customers to create custom made PDF catalogues for their or their customer use. There are two options for using the PDF Generator:

- Login with their user name – this will create a PDF catalogue with the pricing for that customer.
- Without logging in a PDF catalogue can be created with no pricing, suitable for end users.

A new tab will open in the browser and display the available Sections

ASSA ABLOY

PRICELIST GENERATOR

HOME

Select All Hide Price

Generate PDFGenerate Excel

Sections

Abloy

Additional Security

Alarms

Bifold Hardware

Bored Locks

Cylinders and Keying

Door Closers

Door Furniture

Electromechanical Locking

Folding and Sliding

General Hardware

Hinged Door Mortice Locks

Mechanical Digital Locking

Padlocks

Promotional Material

Rimlocks

Safes

Sliding Door Hardware

Stays

Window Fasteners

Window Operators

Categories

From here a section can be selected and the categories under that section will be displayed to the right. All selections will be highlighted blue. If an incorrect selection is made simply re-select to deselect it – it will revert to black text.

HOME

Select All

Hide Price

Generate PDF

Generate Excel

Sections

Abloy
 Additional Security
 Alarms
 Bifold Hardware
 Bored Locks
 Cylinders and Keying
 Door Closers
 Door Furniture
 Electromechanical Locking
 Folding and Sliding
 General Hardware
 Hinged Door Mortise Locks
 Mechanical Digital Locking
 Padlocks
 Promotional Material
 Rimlocks
 Safes
 Sliding Door Hardware
 Stays
 Window Fasteners
 Window Operators

Categories

C4 Cylinders
 C4 Keys and Keying
 Miscellaneous Keys and Accessories
 Restricted Keying and Cylinders

Multiple Sections and Categories can be selected in a single instance.

HOME

Select All

Hide Price

Generate PDF

Generate Excel

Sections

Abloy
 Additional Security
 Alarms
 Bifold Hardware
 Bored Locks
 Cylinders and Keying
 Door Closers
 Door Furniture
 Electromechanical Locking
 Folding and Sliding
 General Hardware
 Hinged Door Mortise Locks
 Mechanical Digital Locking
 Padlocks
 Promotional Material
 Rimlocks
 Safes
 Sliding Door Hardware
 Stays
 Window Fasteners
 Window Operators

Categories

C4 Cylinders
 C4 Keys and Keying
 Miscellaneous Keys and Accessories
 Restricted Keying and Cylinders
 Rimlock Accessories
 Rimlock Locks

Once you are happy with your selections simply select either “Generate PDF” or “Generate Excel” to create your document. Only once can be done at a time, however the selection is not cleared by the system so no new selection is required to create a different output type



The Generate PDF option provides a catalogue type document that can be used internally or for customers to view (provided pricing is removed) whilst the Generate Excel provides a list type document that could then be sorted and/or uploaded into an ERP.

If a user is logged in then they will see any restricted items they are able to purchase and by default they will see their pricing as it appears in eShop. If the user is not logged in they will see only the default items available to all customers and no pricing is displayed. Also if the user is logged in but does not want a priced version then this can be suppressed in the browser by selecting “Hide Price”. The PDF/Excel will still contain the restricted items but no pricing.



Registered Users - Navigation Ribbon

NAVIGATION RIBBON

The navigation ribbon contains the main navigational options for the site which will remain relatively constant regardless of where a user navigates to within the ASSA ABLOY eShop.

The navigation ribbon is available to users without the need to login



Once logged in some additional fields specific to account users will be available, providing quick access to frequently used sections of the website

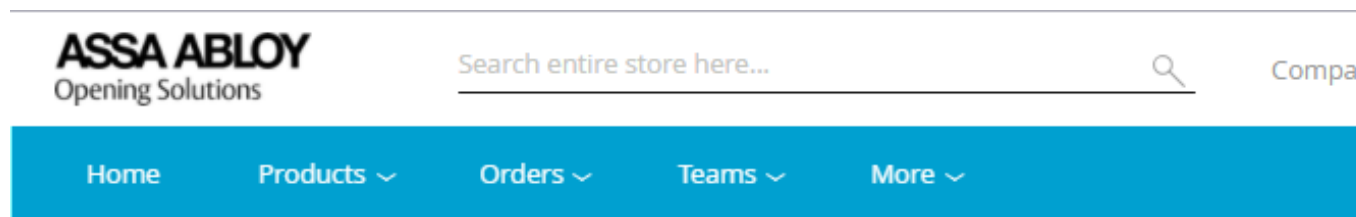

The options are:

- **ASSA ABLOY Logo**
The ASSA ABLOY logo will return you to the Home page from anywhere within the portal



- **Search**
The Search field will locate any item meeting the search terms entered, displaying them based on the relevance to the entered search terms



- **Compare Products**
Up to four items can be selected to quickly and easily compare attributes and features

Compare Products (0 items)

- **Quick Order**

Orders can be quickly entered using the SKU, either typing, pasting or uploading by file

Quick Order

- **Contact**

This links to the ASSA ABLOY contact form allowing users to request information from ASSA ABLOY directly

CONTACT

- **Cart**

The current active cart is displayed, including an indicator of the number of items contained, for quick access.

CART

- **Home**

This will return you to the Home page from anywhere within the portal

Home

- **Products**

Access to the ASSA ABLOY catalogue, sorted into categories, from here

Products ▾

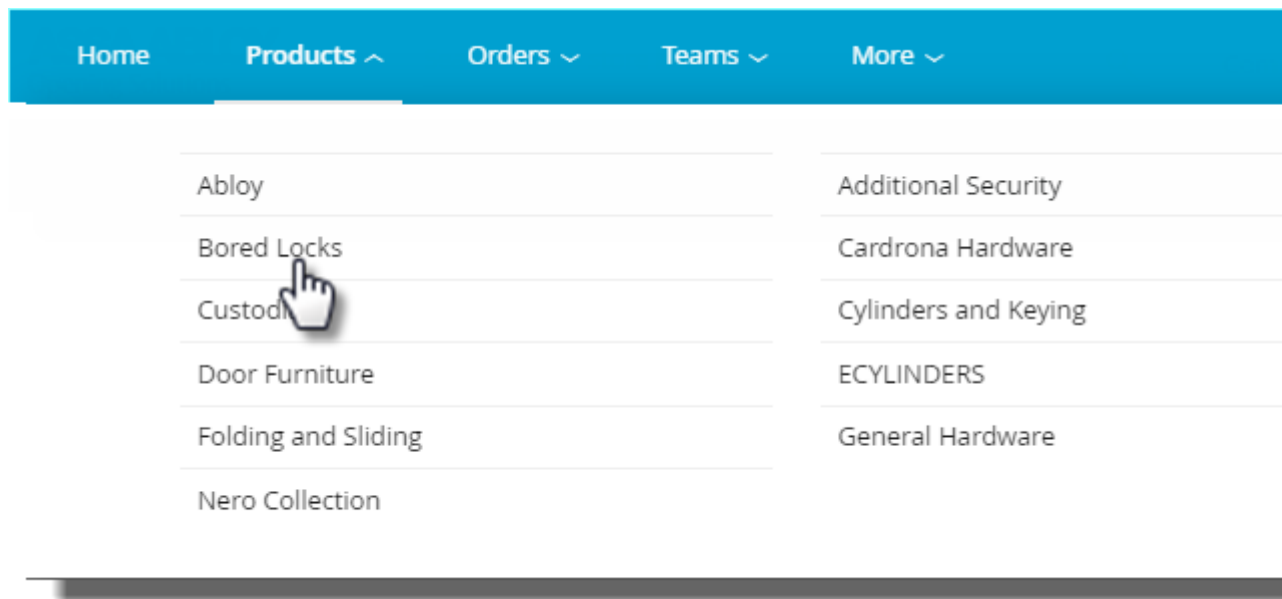

- **Orders**

Access your My Account Order History, Saved Carts and Favourites lists from here

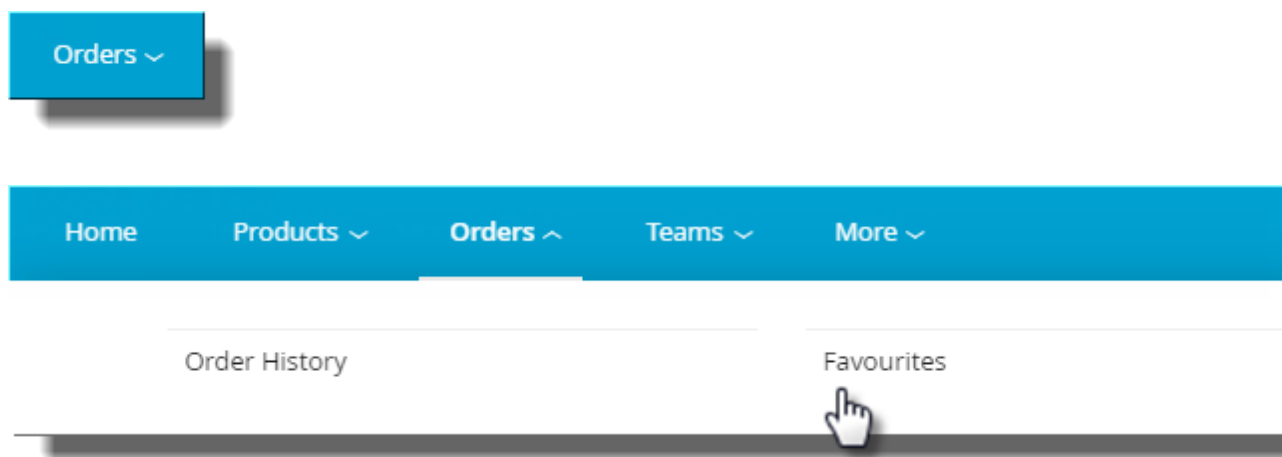

- **Teams**

Access your My Account Company Profile, Company Structure and Company Users from here



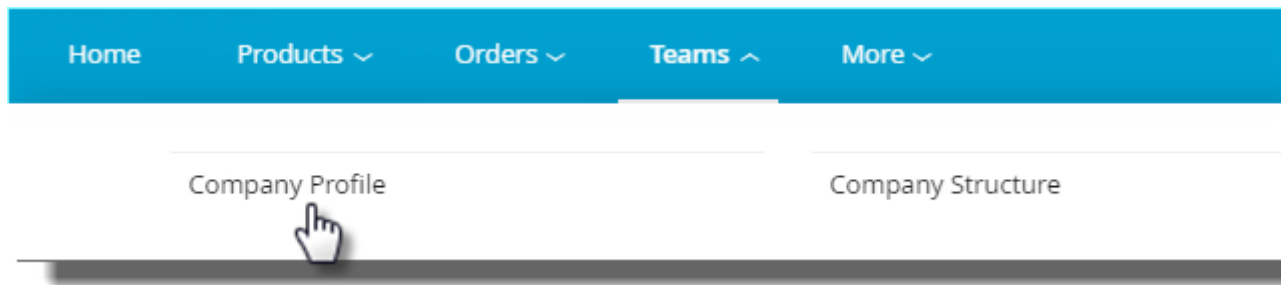

- **More**

Access your My Account Engraving Register and Restricted Profile lists for the account here

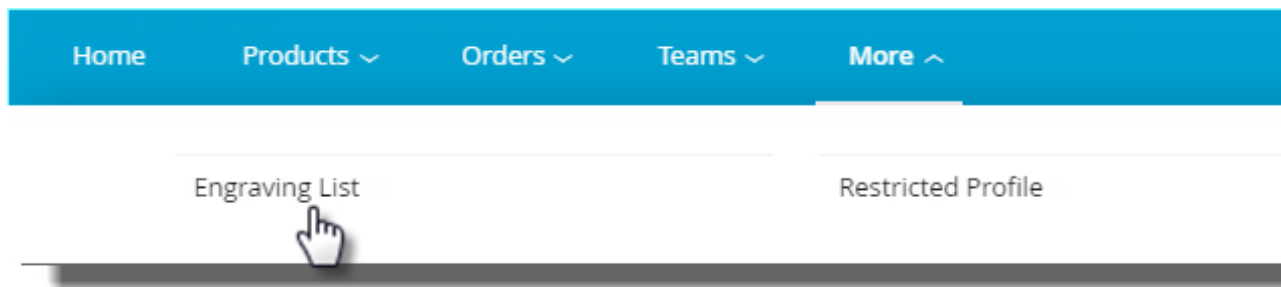

- **Download Catalogue**

Download the ASSA ABLOY product catalogue here, either PDF or Excel, priced or unpriced



- **User**

Access your My Account page or logout from here



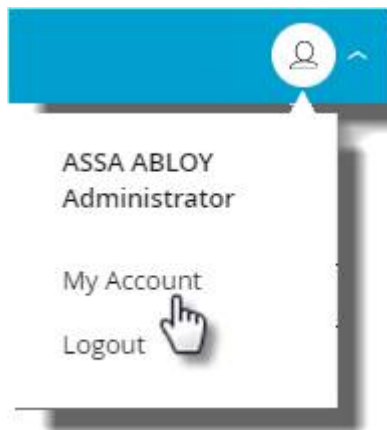

Registered Users - Login

LOGIN

To log onto the ASSA ABLOY eShop navigate to the webpage with the URL #####. Select the Log In icon at the top right hand corner of the ribbon



This will open the login screen

ASSA ABLOY
Opening Solutions

Search entire store here...

Compare Products (0 items)

CONTACT

LOG IN

Products ▾

Download Catalogue

Sign In

Enter your username and password to log in.

Username *

Forgot Your Username?

Password *

Forgot Your Password?

☒ Remember Me

Sign In

Don't have a user account?

Create New User

Upon setup of an ASSA ABLOY eShop ordering profile the following will be issued via the email address provided by the user:

LOGIN ID

This is a unique reference and will be issued by ASSA ABLOY and is not caps sensitive. It will be comprised of your ASSA ABLOY account number and the first three letters of the user's first name and surname

Eg. For account abc123 and the user John Smith it will be ABC123_JOHSMI

Sign In

Enter your username and password to log in.

Username*

[Forgot Your Username?](#)

Password*

.....

[Forgot Your Password?](#)

☒ Remember Me

Sign In

Don't have a user account?

Create New User

PASSWORD

A default password will be issued upon creation of the user profile. It is recommended this be changed by users within the ASSA ABLOY eShop upon first being used. That password is caps sensitive.

Sign In

Enter your username and password to log in.

Username *

[Forgot Your Username?](#)

Password *

[Forgot Your Password?](#)

☒ Remember Me

Sign In

Don't have a user account?

Create New User

REMEMBER ME

To have the URL retain your Login ID and Password, check (tick) the box "Remember Me". The last Login ID and Password used to successfully access the URL will be retained for use on the next login.

Sign In

Enter your username and password to log in.

Username*

[Forgot Your Username?](#)

Password*

.....

[Forgot Your Password?](#)

☒ Remember Me

Sign In

Don't have a user account?

Create New User

To complete the login select "Sign In"

Sign In

Enter your username and password to log in.

Username*

Forgot Your Username?

Password*

.....

Forgot Your Password?

☒ Remember Me

Sign In

Don't have a user account?

Create New User

If any of the details entered were incorrect, an error message will be displayed and the user will need to wait and retry after a few minutes

ASSA ABLOY
Opening Solutions

Search entire store here...



Compare

Products ▾

Download Catalogue

 The account sign-in was incorrect or your account is disabled temporarily. Please wait and try again later.

Registered Users - Login - Forgot User Name

FORGOT USER NAME

If you have forgotten your user name follow the “forgot Your Username?” Steps at the base of the login screen.

[Forgot Your Username?](#)

Sign In

Enter your username and password to log in.

Username*

[Forgot Your Username?](#)

Password*

.....

[Forgot Your Password?](#)

☒ Remember Me

Sign In

Don't have a user account?

Create New User

Enter the email address registered against the account ie your email address

Forgot Username?

If you do not have an account, [click here](#) to set up a new account.
Recover your username using the email address of your account and Customer Account No. of your company

Email Address of your account*

Customer Account No. of your company*

Submit

Enter your ASSA ABLOY customer account number

Forgot Username?

If you do not have an account, [click here](#) to set up a new account.
Recover your username using the email address of your account and Customer Account No. of your company

Email Address of your account*

Customer Account No. of your company*

Submit

Select "Submit".

Submit

Forgot Username?

If you do not have an account, [click here](#) to set up a new account.

Recover your username using the email address of your account and Customer Account No. of your company

Email Address of your account*

Customer Account No. of your company*

Submit

You will be redirected to the login page and a success message will be displayed



If there is an account associated with campbell.drummond@assaabloy.com you will receive an email.



Products ▾

Download Catalogue



If there is an account associated with campbell.drummond@assaabloy.com you will receive an email.

Sign In

Enter your username and password to log in.

Username*

eshop_admin

[Forgot Your Username?](#)

Password*

.....

[Forgot Your Password?](#)

☒ Remember Me

Sign In

Don't have a user account?

Create New User

Any invalid data entered will result in an error message, and you will remain on the "Forgot User Name" page



Entered Account number is incorrect.

Forgot Username?

✖ Entered Account number is incorrect.

If you do not have an account, [click here](#) to set up a new account.

Recover your username using the email address of your account and Customer Account No. of your company

Email Address of your account*

Customer Account No. of your company*

Submit

An email will be sent to the registered email account of the user. If multiple users are sharing the same email address, the email will list ALL user ID's with that email address.

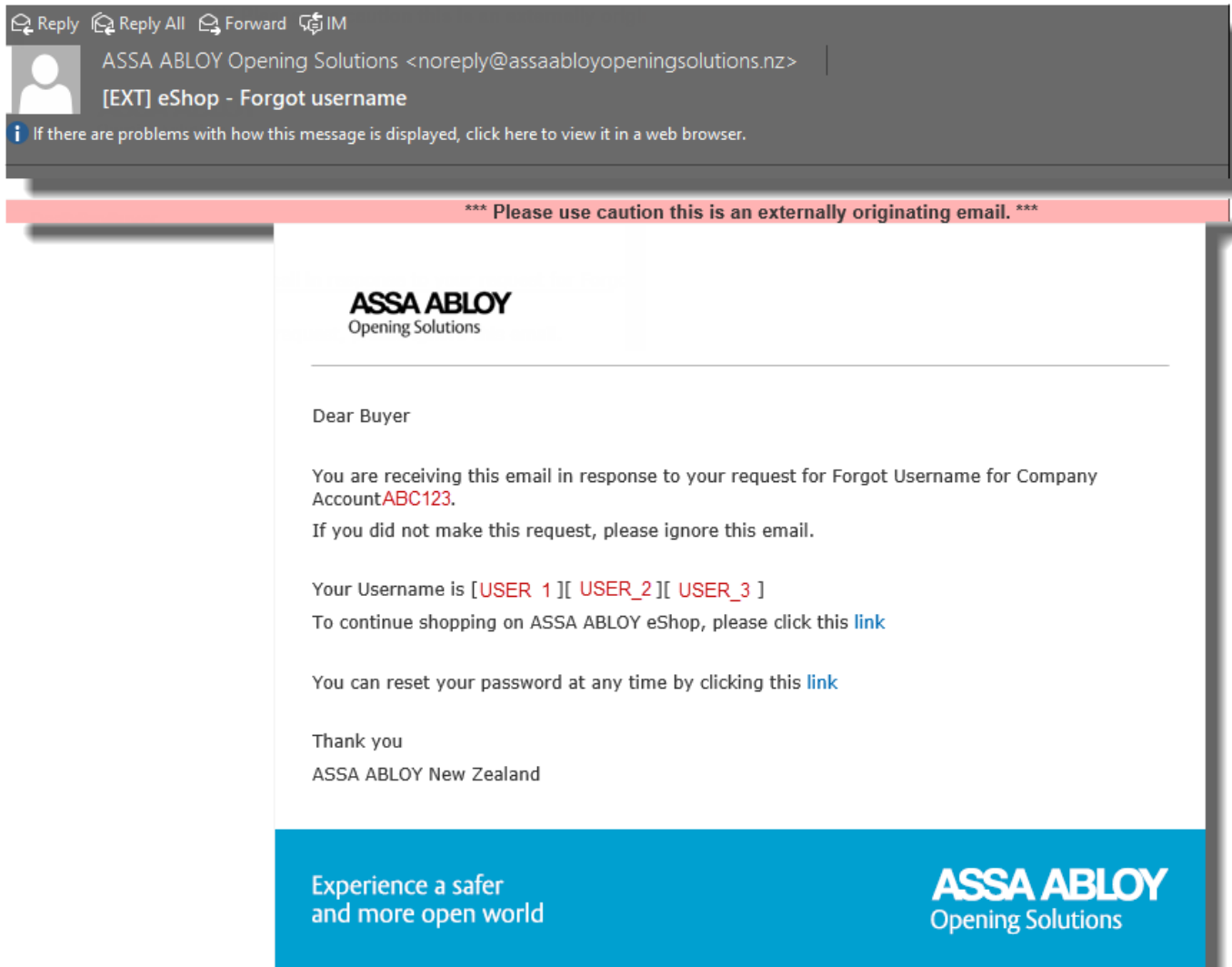

Registered Users - Login - Forgot Password

FORGOT PASSWORD

If you have forgotten your password follow the “Forgot Password?” steps on the login screen. Ensure the new password meets the following criteria:

- 8-10 characters long
- Mixed cases – upper and lower
- Includes at least one digit

[Forgot Your Password?](#)

Sign In

Enter your username and password to log in.

Username*

[Forgot Your Username?](#)

Password*

[Forgot Your Password?](#)

☒ Remember Me

Sign In

Don't have a user account?

Create New User

Enter you registered ASSA ABLOY eShop user name. This will send an email with a validation code to the registered email address of the user profile in the ASSA ABLOY eShop.

Forgot Password

Please enter your user name below to receive a password reset link.

Username*

Reset My Password

Select "Reset My Password" to complete

Reset My Password

Forgot Password

Please enter your user name below to receive a password reset link.

Username*

Reset My Password

You will be returned to the login page, and a green success message will be displayed beneath the top ribbon



Your Username is validated. Please check your email to reset the password.



Products ▾

Download Catalogue

✓ Your Username is validated. Please check your email to reset the password.

Sign In

Enter your username and password to log in.

Username*

[Forgot Your Username?](#)

Password*

[Forgot Your Password?](#)

☒ Remember Me

Sign In

Don't have a user account?

Create New User

If you enter an incorrect user name, an error message will be displayed and you will remain on the Forgot Password page



Entered username is invalid, check your entry and try again!

Forgot Password

 Entered username is invalid, check your entry and try again!

Please enter your user name below to receive a password reset link.

Username*

Reset My Password

An email will be sent to the users registered email address

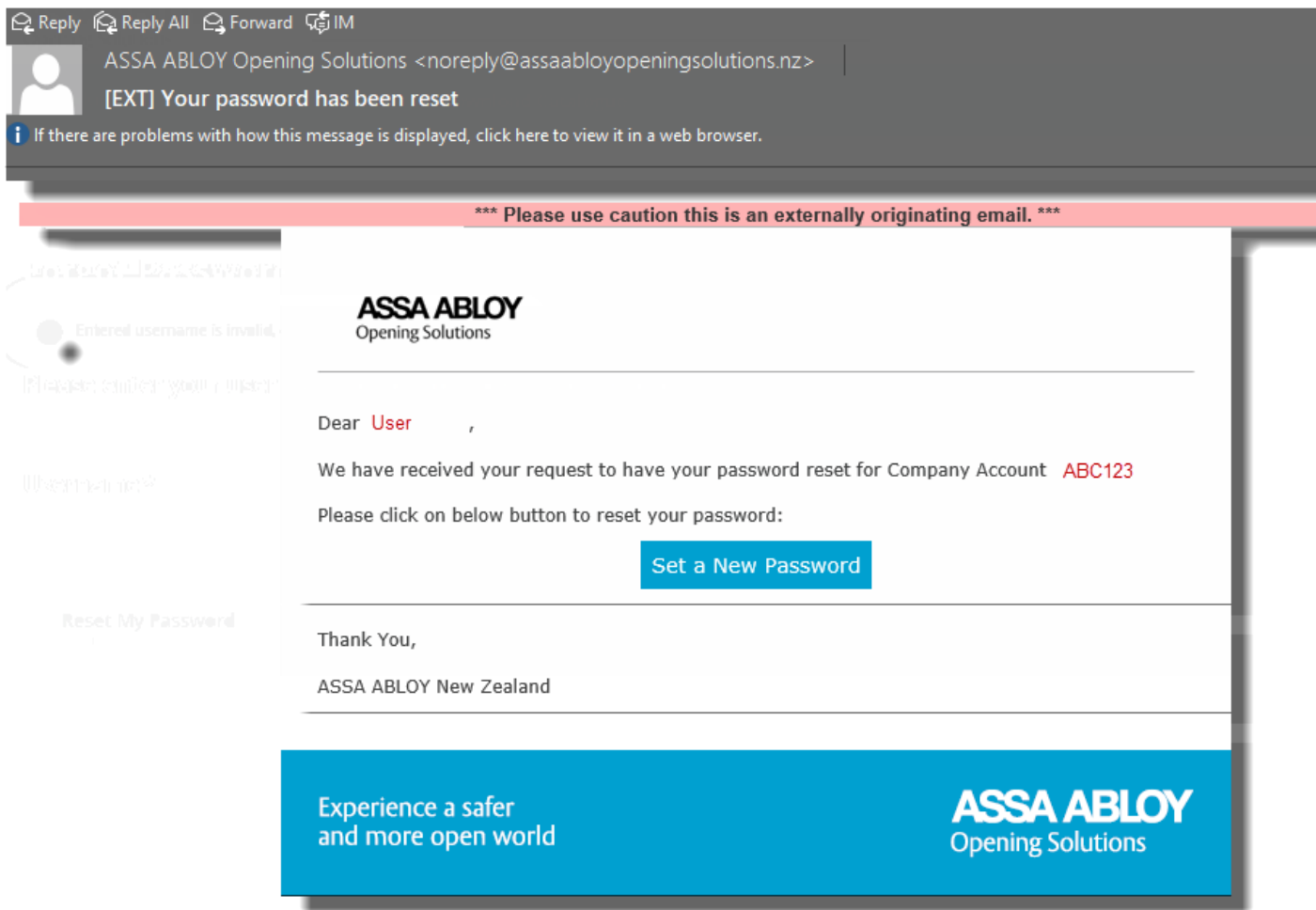

Select "Set a New Password" within the email and a new form will open in your web browser

Set a New Password

 Reply  Reply All  Forward  IM



ASSA ABLOY Opening Solutions <noreply@assaabloyopeningsolutions.nz>

[EXT] Your password has been reset

 If there are problems with how this message is displayed, click here to view it in a web browser.

*** Please use caution this is an externally originating email. ***

Reset My Password

 Entered username is invalid.

Please enter your user

Username

Reset My Password

ASSA ABLOY
Opening Solutions

Dear **User**,

We have received your request to have your password reset for Company Account **ABC123**

Please click on below button to reset your password:

[Set a New Password](#)

Thank You,

ASSA ABLOY New Zealand

Experience a safer
and more open world

ASSA ABLOY
Opening Solutions

Set a New Password

New Password

Password Strength: No Password

Confirm New Password

Set a New Password

Enter your chosen new password under "New Password"

Set a New Password

New Password

Password Strength: No Password

Confirm New Password

Reset my Password

Set a New Password

ASSA ABLOY New Zealand

As you enter your password, the website will indicate if your password is strong enough, and meets the required criteria.

New Password

...

Minimum length of this field must be equal or greater than 8 symbols. Leading and trailing spaces will be ignored.

Password Strength: Weak

New Password

.....

Password Strength: Medium

New Password

.....

Password Strength: Strong

Re-enter your chosen new password under "Confirm New Password"

Set a New Password

Enter your new password

New Password

Password Strength: No Password

If you're unsure?

Confirm New Password

Set a New Password

ASCA AULOF New Zealand

Select "Set a New Password" to complete the change. The new password is now set

Set a New Password

Set a New Password

New Password

Password Strength: No Password

Confirm New Password

Set a New Password

You will be re-directed to the Sign In page, and a success message will be displayed. You will now be able to sign in using your new password



You updated your password.



Products ▾

Download Catalogue-

✓ You updated your password.

Sign In

Enter your username and password to log in.

Username*

[Forgot Your Username?](#)

Password*

[Forgot Your Password?](#)

☐ Remember Me

Sign In

Don't have a user account?

Create New User

Registered Users - Login - Registering Users

REGISTERING A NEW LOGIN ID

From the navigation ribbon on the home page, prior to login, new users can request to have an ASSA ABLOY eShop profile created. All requests are actioned by the account administrator and should follow the processes for authenticating users. Nominally within ASSA ABLOY New Zealand this can be done via the customers ASSA ABLOY sales representative.

From the ASSA ABLOY eShop navigation ribbon select "Log In"



Products ▾

Download Catalogue



LOG IN

This will open the login screen



Products ▾

Download Catalogue

Sign In

Enter your username and password to log in.

Username*

[Forgot Your Username?](#)

Password*

[Forgot Your Password?](#)

☒ Remember Me

Sign In

Don't have a user account?

Create New User

from here is there an option if you do not currently have a User account. Select "Create New User"

Sign In

Enter your username and password to log in.

Username*

eshop_admin

[Forgot Your Username?](#)

Password*

.....

[Forgot Your Password?](#)

☒ Remember Me

Sign In

Don't have a user account?

Create New User

This will open the registration form for the new user or ASSA ABLOY sales representative to complete.

Create new user

Username *

Account No. *

Password *

Password Strength: No Password

Confirm Password *

First Name *

Last Name *

Email *

Phone No. (Optional)

☐ Remember Me

☐ Accept terms and conditions *

☒ Sign Up for general and promotional communications

Cancel

Register

The form has the following fields:

- **USER NAME***

This should follow the ASSA ABLOY format of using the customer account number, and the first three letters of the new users Christian and Surname. The User Name is not caps sensitive. So that for John Smith with the ASSA ABLOY account ACME123:

Username*

- **ACCOUNT NO.***

This is the ASSA ABLOY ERP system account number and must be for an existing ASSA ABLOY eShop account profile. So if the account profile has not yet been set up for use within the ASSA ABLOY eShop then no buyers can register and an error message will be given. The Account No is caps sensitive.

Account No.*

- **PASSWORD / CONFIRM PASSWORD***

The buyer can enter and verify a password of their choosing at this initial stage. The password can be changed once they have been approved and have accessed the platform.

Password*

Password Strength: No Password

Confirm Password*

As you enter your password, the website will indicate if your password is strong enough, and meets the required criteria.

Password*

..

Minimum length of this field must be equal or greater than 8 symbols. Leading and trailing spaces will be ignored.

Password Strength: Weak

Password*

.....|

Password Strength: Strong

Password*

.....

Password Strength: Very Strong

- **FIRST NAME***

the new buyers Christian name

First Name*

- **LAST NAME***

the new buyers Surname

Last Name*

- **EMAIL***

The email address that the new buyer credentials, password resets and notifications will be sent to. It is preferred that buyers have individual email addresses as passwords and notifications will be sent to this email address, however shared email addresses can be entered.

Email*

- **PHONE NO (OPTIONAL)***

This is to allow ASSA ABLOY customer services to contact the new buyer if additional information is required

Phone No. (Optional)

There are also three check boxes available:

- **REMEMBER ME**

Check the box for the URL to remember the login credentials for ease of access.

☐ Remember Me

- **ACCEPT TERMS AND CONDITIONS***

Checking this box completes the registration process and indicates the buyer accepts the terms and conditions of ASSA ABLOY. These can be located at the page footer

☐ Accept terms and conditions *

Selecting Accept Terms and Conditions will open a dialogue box displaying the current ASSA ABLOY general terms and conditions for you to read.

×

TERMS AND CONDITIONS

1. DEFINITIONS

"Company" means ASSA ABLOY New Zealand Limited, company number 1163718.

"Customer" means any person, firm, company, government body or other entity which the Company contracts to supply goods or services.

"Event of Default" includes any of the following things:

(a) the Customer is in breach of these Terms and Conditions and fails to remedy the breach within 7 days of being required to do so in writing by the Company;

(b) the Customer fails to pay any monies owing under these Terms and Conditions by the date that they are due and payable; or

(c) the Customer is unable to pay its debts as they fall due or a petition is presented or application made for the purpose of winding up the Customer or enters into liquidation or administration whether compulsorily or voluntarily or has a receiver, liquidator, administrator or other like person appointed over all or any part of its assets or takes or suffers any similar action in consequence of debt.

"Ex Works" has the meaning ascribed to that term by Incoterms with the place of delivery being the Company's premises from which the goods are made available by the Company for collection by the Customer.

"Incoterms" means the International Chamber of Commerce official rules for the interpretation of trade terms known as "Incoterms 2010".

"Other Property" means all present and after-acquired property of the Customer

"PPSA" means the Personal Property Securities Act 1999.

"PPSR" means the Personal Property Securities Regulations 2001.

"Terms and Conditions" means these terms and conditions for sale.

"Warranty" means one or more of the Interlock Warranty, Lockdown

Close

- SIGN UP FOR GENERAL AND PROMOTIONAL COMMUNICATIONS**

Check this box to accept marketing material emailed to the buyers registered email address. Marketing material will not be sent to any user unless this box is checked

☒ Sign Up for general and promotional communications

To send the form to the ASSA ABLOY administrator for approval select "Register". Only once approved will the new buyer be able to login to ASSA ABLOY eShop.

Cancel

Register

*****please note all fields with an asterix (*) are compulsory*****

Any field containing erroneous data will result in an error message against the incorrect field(s)

☐ **Accept terms and conditions ***

This is a required field.

The new buyer is directed to the sign in page of the ASSA ABLOY eShop with a message confirming the request has been submitted. They must now await the request to be either approved or denied.



Thank you for registering with ASSA ABLOY Opening Solutions.



Products ▾

Download Catalogue

✓ Thank you for registering with ASSA ABLOY Opening Solutions.

Sign In

Enter your username and password to log in.

Username *

[Forgot Your Username?](#)

Password *

[Forgot Your Password?](#)

☐ Remember Me

Sign In

Don't have a user account?

Create New User

The buyer will receive an automated email confirming their registration has been submitted to ASSA ABLOY for approval.

Reply Reply All Forward IM



ASSA ABLOY Opening Solutions <noreply@assaabloyopeningsolutions.nz>

[EXT] Your registration was received and is waiting approval

If there are problems with how this message is displayed, click here to view it in a web browser.

*** Please use caution this is an externally originating email

ASSA ABLOY
Opening Solutions

Dear **JOHN SMITH**,

Thank you for registering with ASSA ABLOY New Zealand

Your request is being processed and once approved you will receive a separate email with login details.

Thank you,
ASSA ABLOY New Zealand

Experience a safer
and more open world

AS
Open

Furthermore an email will be sent to the Administrator of the account. This is the User with the role Manager and is reserved for the ASSA ABLOY website administrators. This will be emailed to aanz.axsupport@assaabloy.com who will follow the internal ASSA ABLOY processes to confirm the legitimacy of the request.

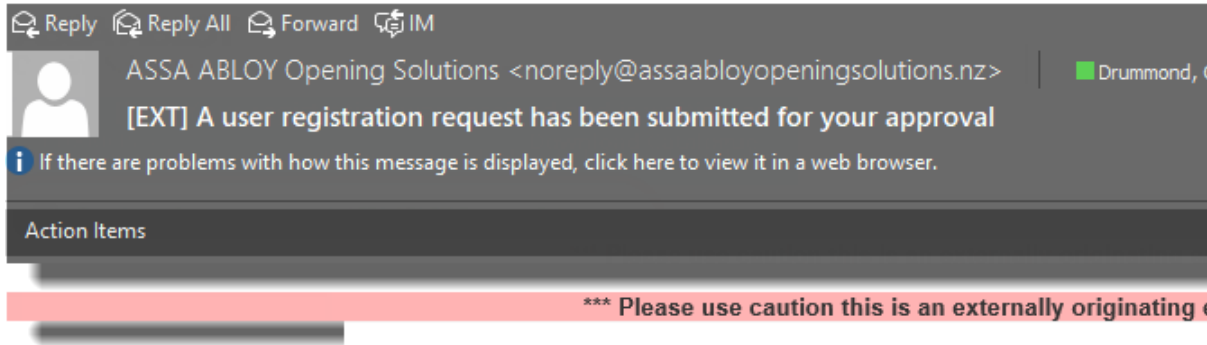

ASSA ABLOY
Opening Solutions

Dear Bob

Campbell Drummond (Sales_Test4) has registered to buy under your company **MANUFACTURING LIMITED (FWA2008)**.

To approve or reject this buyer, an administrator from the buyer organization's eShop account, go to [My Account](#) and click the **Company Users** link in the left pane.

If you have any questions or concerns about your order, you can contact us at nzsales@assaabloy.com or by phone at 09-448-9188.

Thank you,
ASSA ABLOY New Zealand

Experience a safer
and more open world

A
Op

To proceed the account administrator will logon to the ASSA ABLOY eShop account. ASSA ABLOY acts as the account administrator for all accounts and will receive an email notification to approve the buyer request. Approvals will be confirmed with the ASSA ABLOY Sales Representative within 24 hours generally however for urgent action please contact the administrator directly.

Refer My Account - Company Users - Approving and Rejecting Users.

Alternatively the Administrator can create Users directly within the account, refer to My Account - Company Users - Creating Users

Quick Order / Paste Order

QUICK ORDER/PASTE ORDER

ASSA ABLOY
Opening Solutions

Search entire store here...



Compare Products

Home

Products ▾

Orders ▾

Teams ▾

More ▾

Quick Order

If the item codes are known they can be directly entered using the Quick Order/Paste Order icon and then selecting either of the three options available - Quick Order entry, Bulk Order entry or Paste Order entry.



Home

Products ▾

Orders ▾

Teams ▾

More ▾

Quick Order

Enter SKU or Product Name to place Quick Order

SKU *

Paste Order

Paste multiple SKU along with Quantity

Bulk Order

Add from file

Add to Cart

QUICK ORDER

Enter known item SKU's and quantities directly into Assa Abloy Eshop, as new lines are added additional lines will be made available. Once the item codes are entered the user selects "Add to Cart" to update the selected cart with the new item codes. Initially one line is displayed:

Quick Order

Enter SKU or Product Name to place Quick Order

SKU*

If additional lines are required then select “more” from the bottom of the form and a new page will open.

Quick Order

Enter SKU or Product Name to place Quick Order

SKU*

540b



ARIA VENTING WEDGELESS 6MM RH 320.00 BLACK 904-85396

\$8.17

The Rubbish Bin Icon can be used to remove any incorrect item SKU



Once all the required items are added, select "Add to Cart" to update the current Active Cart

Add to Cart

Once the selected items have been added to the cart colour and keying can be added. Navigate to the Active Car and from the drop down select "View and Edit Cart"



Refer to the section on colour and keying for further detailed explanations

PASTE ORDER

From the Quick Order page go to Paste Order, and from the right hand side select the expand arrow to begin

Paste Order

Paste multiple SKU along with Quantity



A new section will open displaying the expanded paste order field

Paste Order

Paste multiple SKU along with Quantity

- a. SKU [Space] Qty. Example: 123456 2
 - b. SKU [comma] Qty. Example: 1235,4
 - c. SKU [semicolon] Qty. Example: 12345;2
- Note:** Maximum 75 SKUs can be added

Add to Quick Order

This will include a tool tip on how to enter the data

Paste Order

Paste multiple SKU along with Quantity

a. SKU [Space] Qty. Example: 123456 2
b. SKU [comma] Qty. Example: 1235,4
c. SKU [semicolon] Qty. Example: 12345;2
Note: Maximum 75 SKUs can be added

Add to Quick Order

The data can now be pasted from the CSV or Excel into the form following one of the below formats to a maximum of 100 lines. Data can be entered in a single sweep using a mix of any or all of the below methods.

- **PRODUCT CODE [TAB] QUANTITY**
EG EN901210P 10
- **PRODUCT CODE [COMMA] QUANTITY**
EG EN901210P,10
- **PRODUCT CODE [SEMICOLON] QUANTITY**
EG EN901210P;10

Paste Order

Paste multiple SKU along with Quantity

540B,10

541B 5

240B;15

- a. SKU [Space] Qty. Example: 123456 2
 - b. SKU [comma] Qty. Example: 1235,4
 - c. SKU [semicolon] Qty. Example: 12345;2
- Note:** Maximum 75 SKUs can be added

Add to Quick Order

Once the item codes are entered the user selects “Add to Quick Order” button to update .

Add to Quick Order

Paste Order

Paste multiple SKU along with Quantity

540B,10
541B 5
240B;15

- a. SKU [Space] Qty. Example: 123456 2
 - b. SKU [comma] Qty. Example: 1235,4
 - c. SKU [semicolon] Qty. Example: 12345;2
- Note:** Maximum 75 SKUs can be added

Add to Quick Order

The new items will be added to the Quick Order form above

Quick Order

Enter SKU or Product Name to place Quick Order

SKU*

540b

	ARIA VENTING WEDGELESS 6MM RH 320.00 BLACK 904-85396 \$8.17
---	--

The Rubbish Bin Icon can be used to remove any incorrect item SKU



Once all the required items are added, select "Add to Cart" to update the current Active Cart

Add to Cart

Once the selected items have been added to the cart colour and keying can be added. Navigate to the Active Car and from the drop down select "View and Edit Cart"

ASSA ABLOY
Opening Solutions

Search entire store here...



Compare Pr

Home

Products ▾

Orders ▾

Teams ▾

More ▾

Refer to the section on colour and keying for further detailed explanations

BULK ORDER

From the Quick Order page go to Bulk Order, and from the right hand side select the expand arrow to begin



A new section will open displaying the expanded Bulk Order field where the file can be uploaded to



This will include a tool tip on how to enter the data



The data can now be uploaded from a CSV into the form following the below format to a maximum of 100 lines.

- **PRODUCT CODE [COMMA] QUANTITY**
EG EN901210P,10

A sample CSV file can be accessed and used as a template

Bulk Order

Add from file

Upload File

[Download Sample](#)

File must be in .csv format and include "SKU" and "QTY" columns

Note: Maximum 75 SKUs can be added

Select "Upload File" to select your chosen CSV file. Your file browser will open, search for and select your chosen CSV file from your PC. Select "Open"

Bulk Order

Add from file

Upload File

[Download Sample](#)

File must be in .csv format and include "SKU" and "QTY" columns

Note: Maximum 75 SKUs can be added

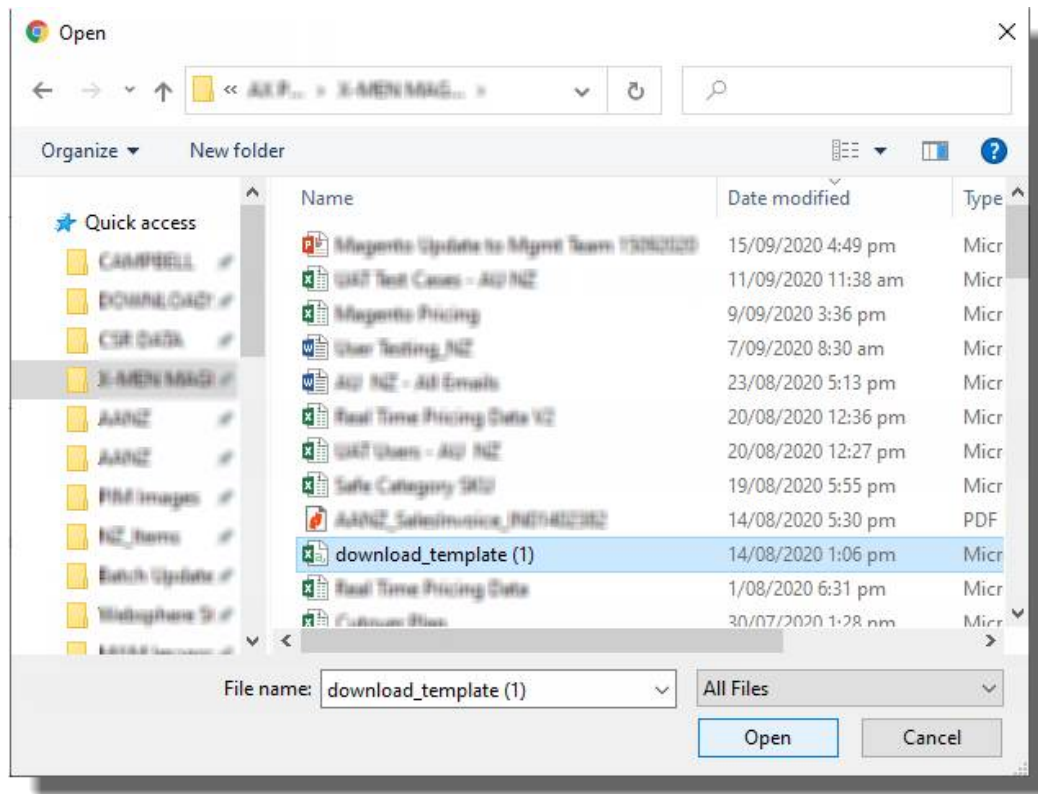

Any errors in item codes or data sets will show as errors in the Quick Order. Remove these lines, check your CSV file and reprocess.

Quick Order

✖ 2 product(s) require(s) your attention.

Enter SKU or Product Name to place Quick Order

SKU *

test

✖ The SKU was not found in the catalog.

test

✖ The SKU was not found in the catalog.

The new items will be added to the Quick Order form above

Quick Order

Enter SKU or Product Name to place Quick Order

SKU*

540b



ARIA VENTING WEDGELESS 6MM RH 320.00 BLACK 904-85396

\$8.17

The Rubbish Bin Icon can be used to remove any incorrect item SKU



Once all the required items are added, select "Add to Cart" to update the current Active Cart

Add to Cart

Once the selected items have been added to the cart colour and keying can be added. Navigate to the Active Car and from the drop down select "View and Edit Cart"



Home

Products ▾

Orders ▾

Teams ▾

More ▾

Refer to the section on colour and keying for further detailed explanations

Home Page - Products

Access the ASSA ABLOY catalogue, sorted into categories, here



Home

Products ▾

Orders ▾

Teams ▾

More ▾

This can be accessed with or without a login and is a list of all available products in the Assa Abloy Eshop. Product instructions, videos and brochures can be viewed and / or downloaded. If a user is logged in then pricing will also be available to view.

The product button will drop down a list of all available product categories from which a user may select the desired category.

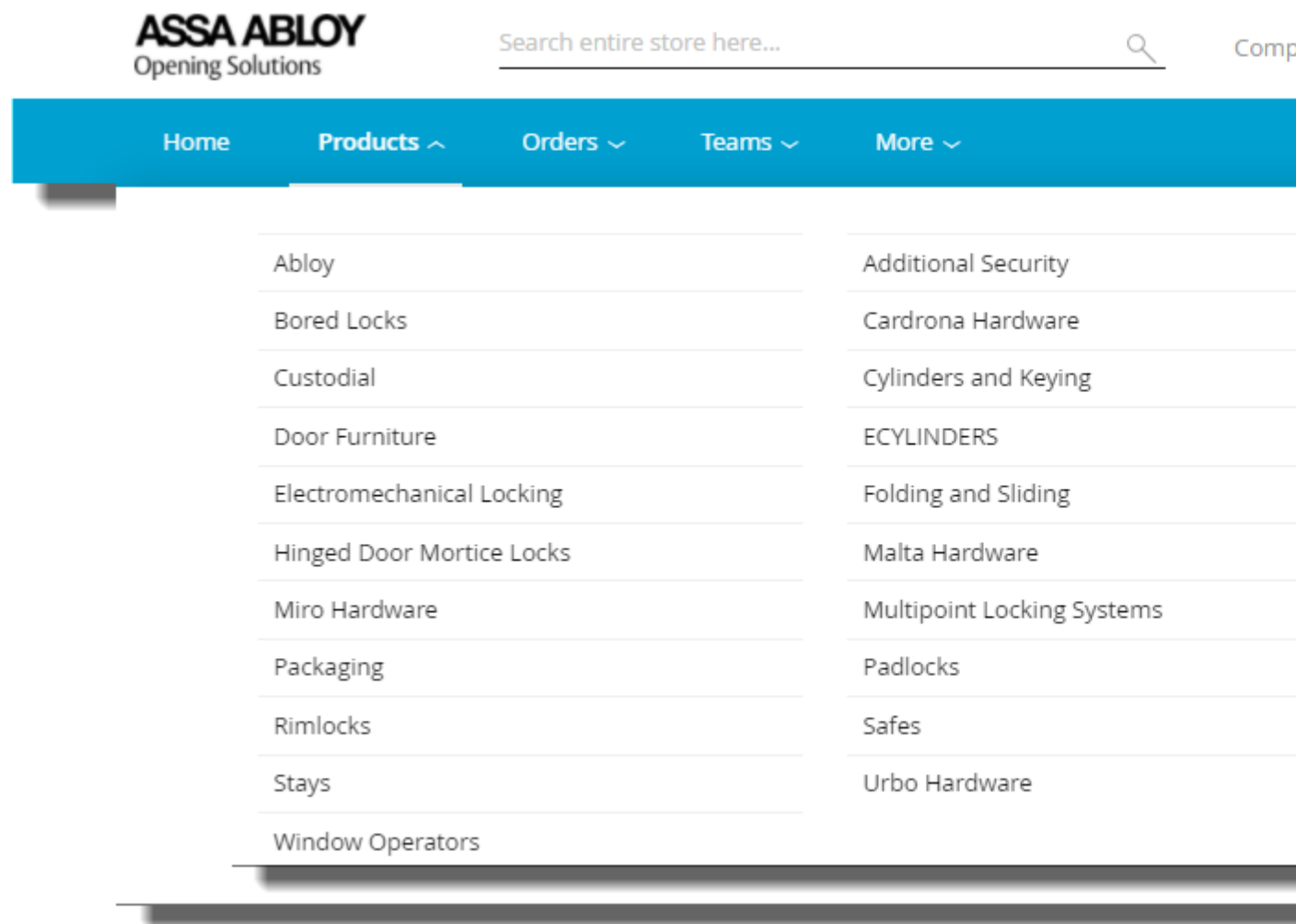

Products can be viewed in two ways. The Product List or the Product Display pages.

PRODUCT LIST PAGE (PLP)

The PLP displays upto 12 SKU's with basic information available. Each SKU is a hyperlink through to the respective PDP



[Home](#)

[Products](#) ▾

[Orders](#) ▾

[Teams](#) ▾

[More](#) ▾

[Home](#) / [Hinged Door Mortice Locks](#)

FILTERS

Category

[ASSA Locks](#) (2)

[Commercial Mortice Locks](#) (228)

[Hinge Door Mortice Lock
Accessories](#) (71)

[Hinged Screen Door Locks](#) (12)

[Lever Compression Locks](#) (2)

[Optimum Mortice Locks](#) (799)

[Pinnacle French Door](#) (6)

[Union Locks](#) (80)

Brand

[LOCKWOOD](#) (223)

[INTERLOCK](#) (2)

[WHITCO](#) (4)

[YALE](#) (891)

[UNION](#) (80)

Hinged Door Mortice Locks (1200 products)

Price is exclusive of Taxes



L5572SC

127MM BACKSET PRIMARY LOCK SATIN
CHROME

Avg. Dispatch Time : 1 Day

List Price : \$297.82

Your Price : \$190.60

Qty: 1

[Add to Cart](#)



Compare



UY2242-SE-2.50

2 LEVER REBATED LOCK

Avg. Dispatch Time : 1 Day

List Price : \$64.62

Your Price : \$51.70

Qty: 1

[Add to Cart](#)



Compare

PRODUCT DISPLAY PAGE (PDP)



[Home](#)

[Products](#) ▾

[Orders](#) ▾

[Teams](#) ▾

[More](#) ▾

[Home](#) / [Safes](#) / [Electronic S...](#) / [Certified Safes](#) / [Maximum Secu...](#) / **YALE CERTIFIED SAFE OFFICE**

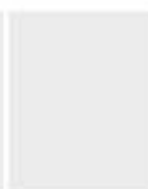
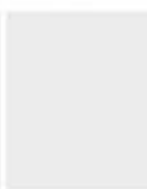
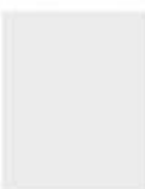

Description

Features

Documents

Yale Maximum Security Motorised Safe

At Yale, we pride ourselves in protecting the things that matter the most to you. The Yale Maximum Security Motorised Safe is a safe with additional anti-drill plate in key areas and laser cut door for maximum security against all attacks. You

Home Page - Products - Product List Page (PLP)

PRODUCT LIST PAGE (PLP)



[Home](#)

[Products](#) ▾

[Orders](#) ▾

[Teams](#) ▾

[More](#) ▾

[Home](#) / [Hinged Door Mortice Locks](#)

FILTERS

Category

[ASSA Locks](#) (2)

[Commercial Mortice Locks](#) (228)

[Hinge Door Mortice Lock
Accessories](#) (71)

[Hinged Screen Door Locks](#) (12)

[Lever Compression Locks](#) (2)

[Optimum Mortice Locks](#) (799)

[Pinnacle French Door](#) (6)

[Union Locks](#) (80)

Brand

[LOCKWOOD](#) (223)

[INTERLOCK](#) (2)

[WHITCO](#) (4)

[YALE](#) (891)

[UNION](#) (80)

Hinged Door Mortice Locks (1200 products)

Price is exclusive of Taxes



L5572SC

127MM BACKSET PRIMARY LOCK SATIN
CHROME

Avg. Dispatch Time : 1 Day

List Price : \$297.82

Your Price : \$190.60

Qty: 1

Add to Cart



Compare



UY2242-SE-2.50

2 LEVER REBATED LOCK

Avg. Dispatch Time : 1 Day

List Price : \$64.62

Your Price : \$51.70

Qty: 1

Add to Cart



The PLP page can be displayed either in grid or list form by choosing the icon on the right hand side to switch between views.

Safes (30 products)

Price is exclusive of Taxes

To display as a list, select the Line Icon on the right



To display as a grid, select the Line Icon on the left



A maximum of 12 items only will be displayed at any one time. Additional items can be accessed from the pagination at the bottom of the view

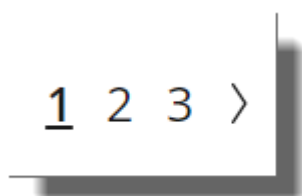



Home

Products ▾

Orders ▾

Teams ▾

More ▾



SYKB/365/DB1

YALE ELECTRONIC KEY SAFE 48 KEY
WITH TAGS

Avg. Dispatch Time : 1 Day

List Price : \$230.54

Your Price : \$230.54

Qty: 1

Add to Cart



Compare



SYKB/540/BB2

YALE KEY BOX MED-KEY

Avg. Dispatch Time : 1 Day

List Price : \$42.62

Your Price : \$42.62

Qty: 1

Add to Ca



The user can also choose to display the SKU's of the PLP by either Product Name or SKU by selecting from the drop down list to the right of the PLP

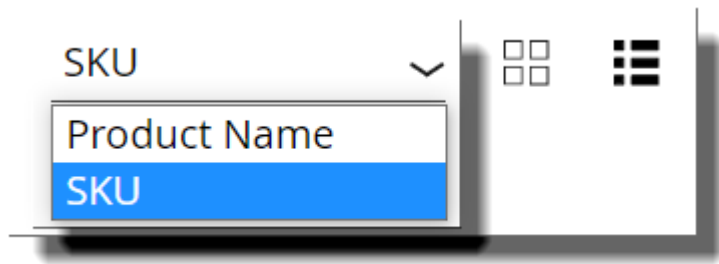

Safes (30 products)

Price is exclusive of Taxes

The header will contain the current highest category, and the number of SKU's within that category. This will change as the user drills further into the sub-categories.

Safes (30 products)

Price is exclusive of Taxes

The PLP can be further refined using the Filters on the left hand side of the page. This begins with the Categories into which all SKU's are loaded and these will allow users to continually drill down into the sub-categories



[Home](#)

[Products](#) ▾

[Orders](#) ▾

[Teams](#) ▾

[More](#) ▾

[Home](#) / [Hinged Door Mortice Locks](#)

FILTERS

Category

[ASSA Locks](#) (2)

[Commercial Mortice Locks](#) (228)

[Hinge Door Mortice Lock
Accessories](#) (71)

[Hinged Screen Door Locks](#) (12)

[Lever Compression Locks](#) (2)

[Optimum Mortice Locks](#) (799)

[Pinnacle French Door](#) (6)

[Union Locks](#) (80)

Brand

[LOCKWOOD](#) (223)

[INTERLOCK](#) (2)

[WHITCO](#) (4)

[YALE](#) (891)

[UNION](#) (80)

Hinged Door Mortice Locks (1200 products)

Price is exclusive of Taxes



L5572SC

127MM BACKSET PRIMARY LOCK SATIN
CHROME

Avg. Dispatch Time : 1 Day

List Price : \$297.82

Your Price : \$190.60

Qty: 1

Add to Cart



Compare



UY2242-SE-2.50

2 LEVER REBATED LOCK

Avg. Dispatch Time : 1 Day

List Price : \$64.62

Your Price : \$51.70

Qty: 1

Add to Cart



To reverse back out of a sub-category there is a bread crumb trail at the top of the PLP

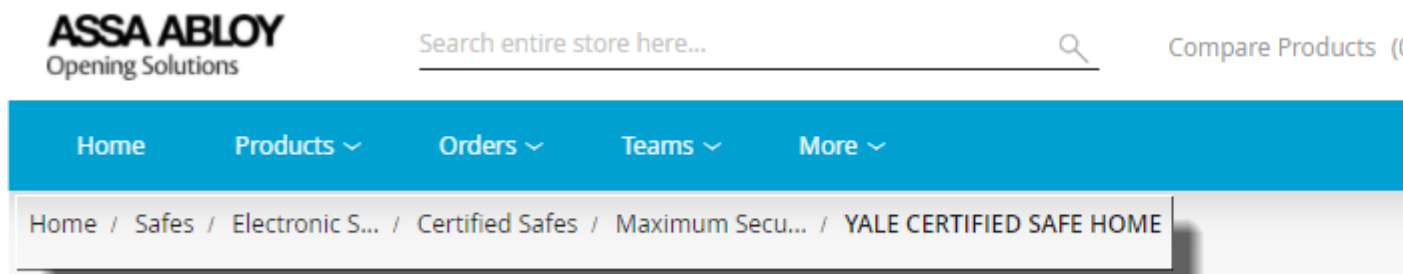

To move backwards along the bread crumb trail, simply click on a sub-category

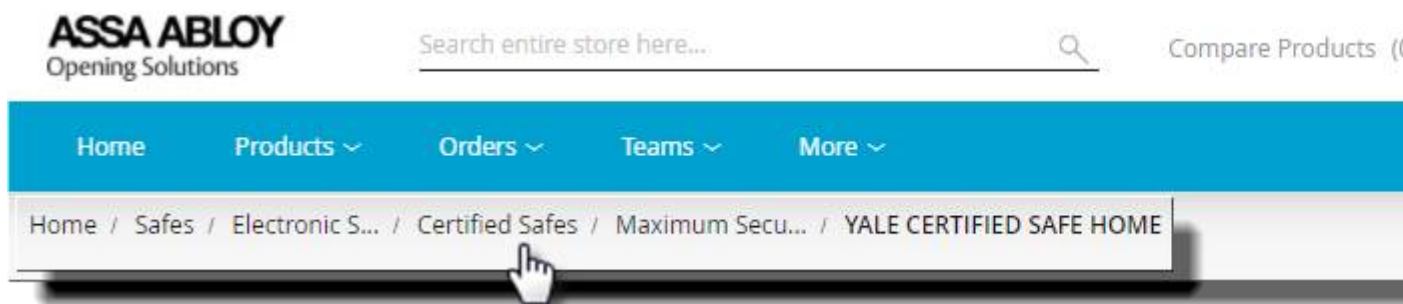

Further refining of the Filters can be done by Brand, located under the Categories.

Once the Brand has been applied to the Filter criteria, the chosen Brand will be displayed in the top left hand corner



[Home](#)

[Products](#) ▾

[Orders](#) ▾

[Teams](#) ▾

[More](#) ▾

[Home](#) / [Hinged Door Mortice Locks](#)

FILTERS

Category

[ASSA Locks \(2\)](#)

[Commercial Mortice Locks \(228\)](#)

[Hinge Door Mortice Lock
Accessories \(71\)](#)

[Hinged Screen Door Locks \(12\)](#)

[Lever Compression Locks \(2\)](#)

[Optimum Mortice Locks \(799\)](#)

[Pinnacle French Door \(6\)](#)

[Union Locks \(80\)](#)

Brand

[LOCKWOOD \(223\)](#)

[INTERLOCK \(2\)](#)

[WHITCO \(4\)](#)

[YALE \(891\)](#)

[UNION \(80\)](#)

Hinged Door Mortice Locks (1200 products)

Price is exclusive of Taxes



L5572SC

127MM BACKSET PRIMARY LOCK SATIN
CHROME

Avg. Dispatch Time : 1 Day

List Price : \$297.82

Your Price : \$190.60

Qty: 1

[Add to Cart](#)



Compare



UY2242-SE-2.50

2 LEVER REBATED LOCK

Avg. Dispatch Time : 1 Day

List Price : \$64.62

Your Price : \$51.70

Qty: 1

[Add to Cart](#)



Compare

To reverse back out of the brand filter select the X beside the brand



Each SKU will be displayed on a tile, containing the primary information for that product for quick reference. These will be:

Banner

A Banner attached to the Thumbnail Image will highlight the SKU's of interest to customers



Thumbnail

A thumbnail image of the SKU is displayed for quick and easy identification. All efforts are made to ensure the image is as accurate as possible, however some images will be representational only.



SYKB/365/DB1

YALE ELECTRONIC KEY SAFE 48 KEY
WITH TAGS

Avg. Dispatch Time : 1 Day

List Price : \$230.54

Your Price : \$230.54

Qty: 1

Add to Cart



Compare

To view the SKU Product Display Page (PDP) where the SKU details are available, select the Thumbnail image



SYKB/365/DB1

YALE ELECTRONIC KEY SAFE 48 KEY
WITH TAGS

Avg. Dispatch Time : 1 Day

List Price : \$230.54

Your Price : \$230.54

Qty: 1

Add to Cart



Compare

SKU

The ASSA ABLOY ERP item code or SKU and will appear on all the ASSA ABLOY ERP documentation



SYKB/365/DB1

**YALE ELECTRONIC KEY SAFE 48 KEY
WITH TAGS**

Avg. Dispatch Time : 1 Day

List Price : \$230.54

Your Price : \$230.54

Qty: 1

Add to Cart



Compare

To view the SKU Product Display Page (PDP) where the SKU details are available, select the SKU



SYKB/365/DB1

YALE ELECTRONIC KEY SAFE 48 KEY
WITH TAGS

Avg. Dispatch Time : 1 Day

List Price : \$230.54

Your Price : \$230.54

Qty: 1

Add to Cart



Compare

Product Name

The ASSA ABLOY ERP item description or name and will appear on all the ASSA ABLOY ERP documentation



SYKB/365/DB1

YALE ELECTRONIC KEY SAFE 48 KEY
WITH TAGS

Avg. Dispatch Time : 1 Day

List Price : \$230.54

Your Price : \$230.54

Qty: 1

Add to Cart



Compare

Stocked

An indicator of the SKU's availability will be provided as one of the three below options. However stock this is not a guarantee of the SKU availability, with stock levels varying constantly as transactions are processed.

- In Stock (Auckland)
- Low In Stock (Auckland)
- Out Of Stock (Auckland)

If there is no indicator the SKU is most likely an indent item, either manufactured or purchased to order.



P1097LS

P1097 SAFETY STAY LS PACK COMP

● In Stock (Auckland)

Avg. Dispatch Time: 1 Day

Pack Size: 20

List Price : \$19.17

Your Price : \$19.17

Qty: 20

Add to Cart



Compare

Avg Despatch Time

This is the average time to despatch the SKU from the ASSA ABLOY warehouse, and does not take into account time taken for the courier to deliver as this will vary depending on the delivery location and courier selected



P1097LS

P1097 SAFETY STAY LS PACK COMP

● In Stock (Auckland)

Avg. Dispatch Time: 1 Day

Pack Size: 20

List Price : \$19.17

Your Price : \$19.17

Qty: 20

Add to Cart



Compare

Pack Size

The Pack Size represents the minimum order quantity, as well as the quantity multiples the SKU must be ordered in. If there is no Pack Size then the default value will be applied as 1



P1097LS

P1097 SAFETY STAY LS PACK COMP

● In Stock (Auckland)

Avg. Dispatch Time: 1 Day

Pack Size: 20

~~List Price : \$19.17~~

Your Price : \$19.17

Qty: 20

Add to Cart



Compare

List Price

This is the nominal ASSA ABLOY price before any customer discount or promotional values are applied.



P1097LS

P1097 SAFETY STAY LS PACK COMP

● In Stock (Auckland)

Avg. Dispatch Time : 1 Day

Pack Size: 20

List Price : \$19.17

Your Price : \$19.17

Qty: 20

Add to Cart



Compare

eShop Promo

Within the ASSA ABLOY Eshop, promotions can be set against an individual SKU, and when this occurs the promotion will be indicated by the phrase "eShop Promo". No value will be displayed as the final price will include all discounts.



P1097LS

P1097 SAFETY STAY LS PACK COMP

● In Stock (Auckland)

Avg. Dispatch Time: 1 Day

Pack Size: 20

List Price: \$19.17

eShop Promo

~~Your Price: \$19.17~~

Qty: 20

Add to Cart



Compare

Your Price

This will be the final price, and will include any customer discount and ASSA ABLOY Eshop promotional discount



P1097LS

P1097 SAFETY STAY LS PACK COMP

● In Stock (Auckland)

Avg. Dispatch Time : 1 Day

Pack Size: 20

List Price : \$19.17

eShop Promo

Your Price : \$19.17

Qty: 20

Add to Cart



Compare

Quantity

This will be the default order quantity, if sold in packs it will be the pack quantity. The quantity can be altered prior to adding the SKU to the Active Cart by entering the desired value.

If an incorrect quantity is entered, an error message will be displayed

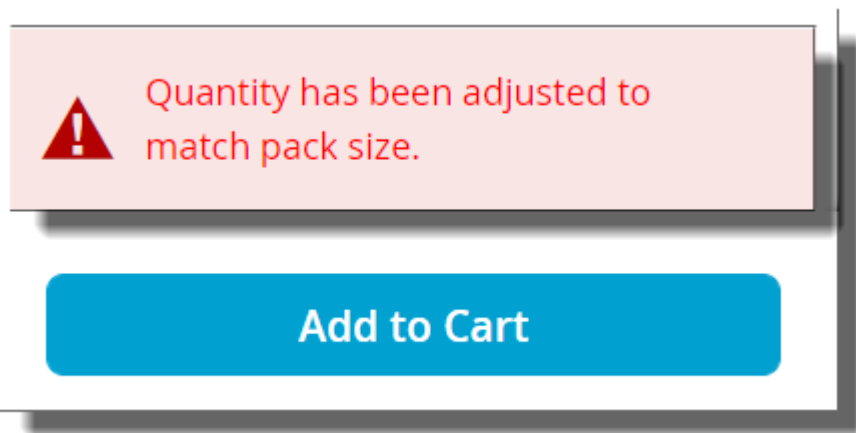

From the PLP there are also several actions available for users

Add To Cart

The SKU can be quickly added to the active cart by selecting the "Add to Cart" button at the base of the SKU tile

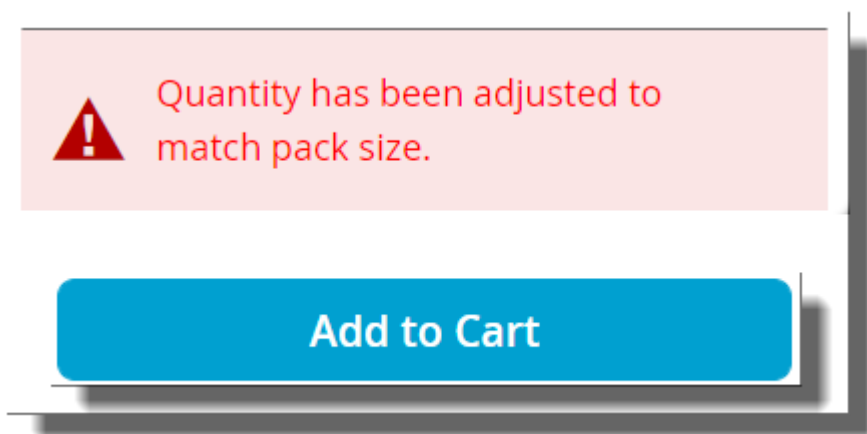

Once the item has been added to the Active Cart, the "Added to Cart" button will change to "Added"

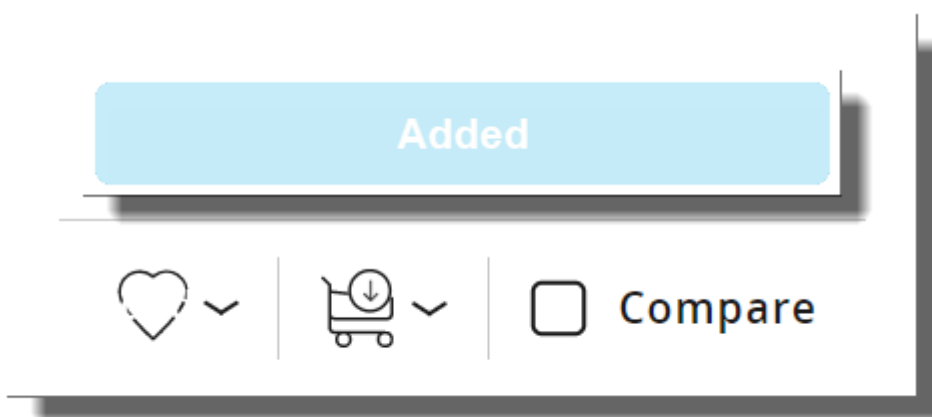

And a success message will be displayed on the page header

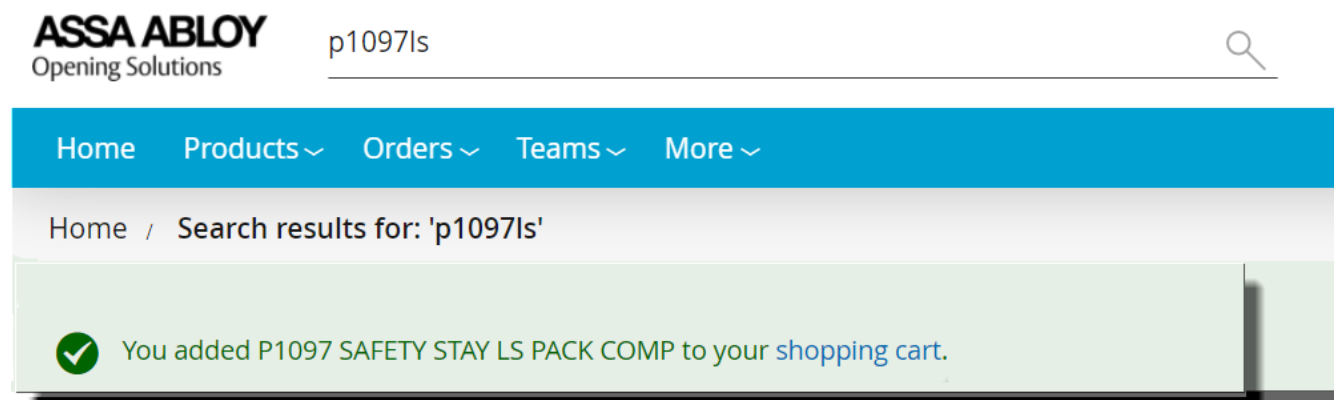

Add To Favourites

The SKU can be quickly added to either an existing or new Favourite List by selecting the Heart Icon button at the base of the SKU tile

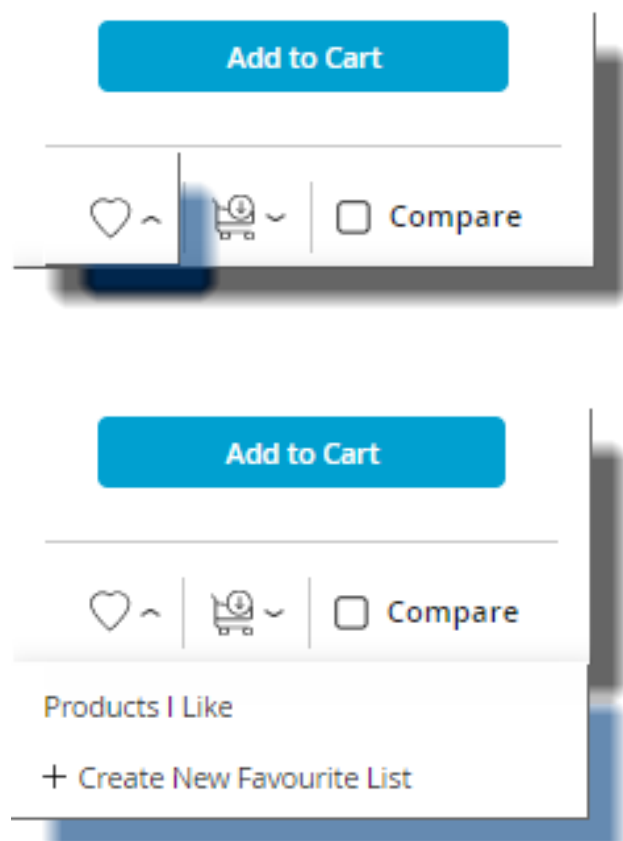

And a success message will be displayed on the page header

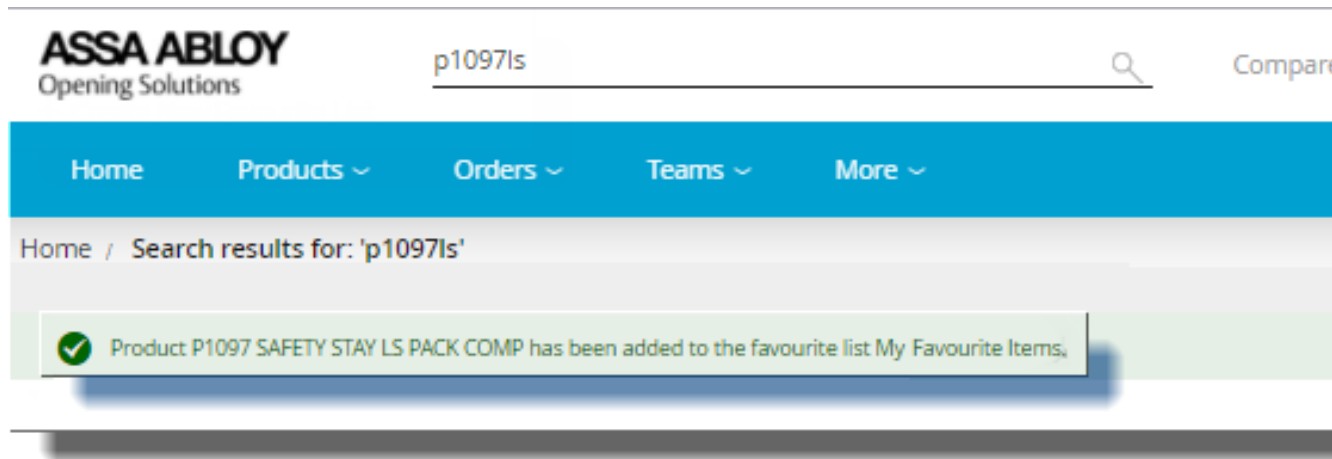

Items included in a Favourites will be indicated by a black Heart Icon

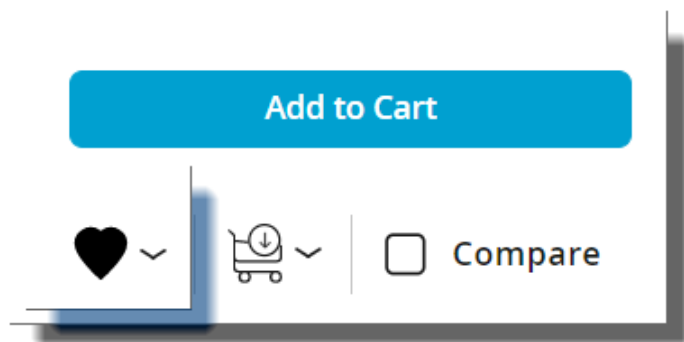

Add to Saved Cart

The SKU can be quickly added to either an existing or new Cart by selecting the Shopping Trolley Icon button at the base of the SKU tile

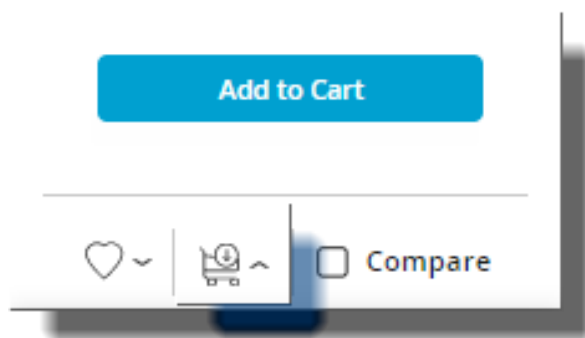

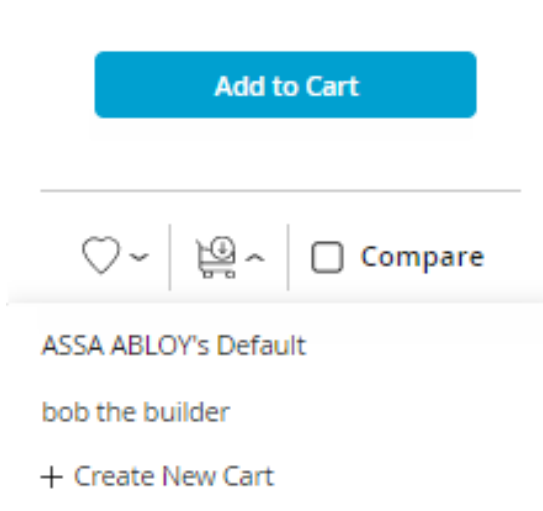

And a success message will be displayed on the page header

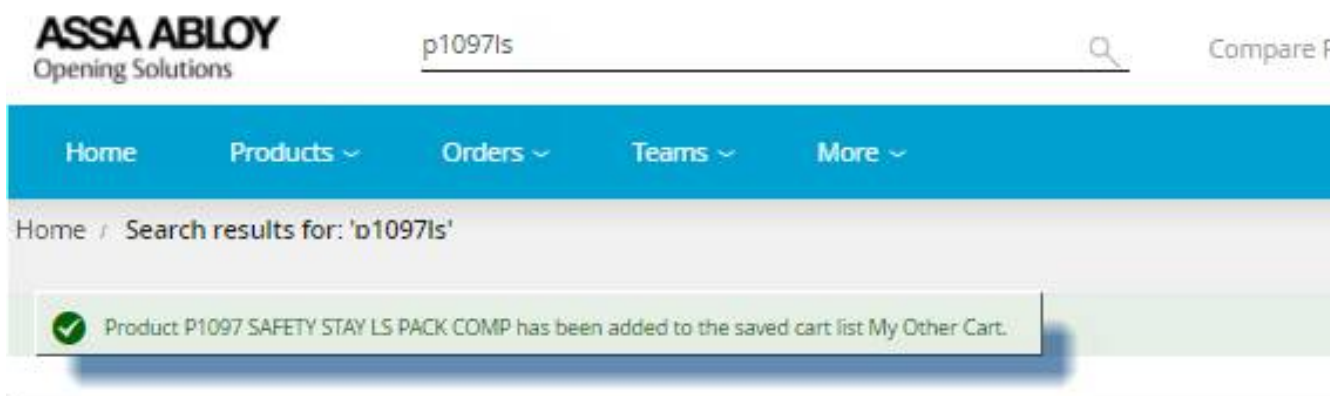

Compare

Up to four items can be compared to one another, where a user can see the image, full description and attributes

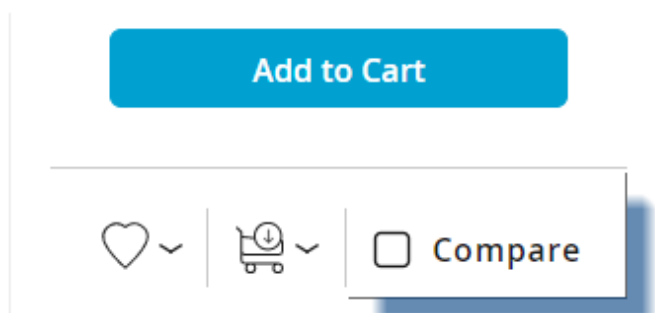

To select the item check the box, and to remove the item uncheck the box

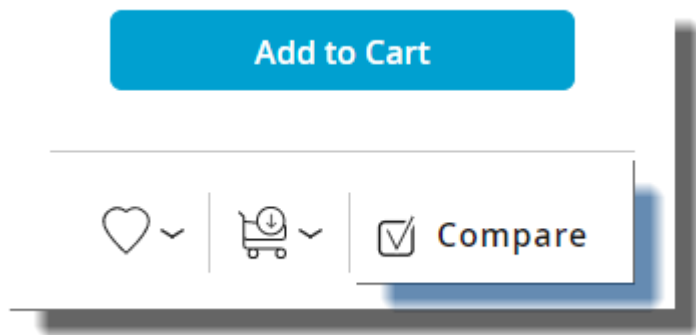

The SKU will be added to the Compare Products tray at the bottom of the PLP

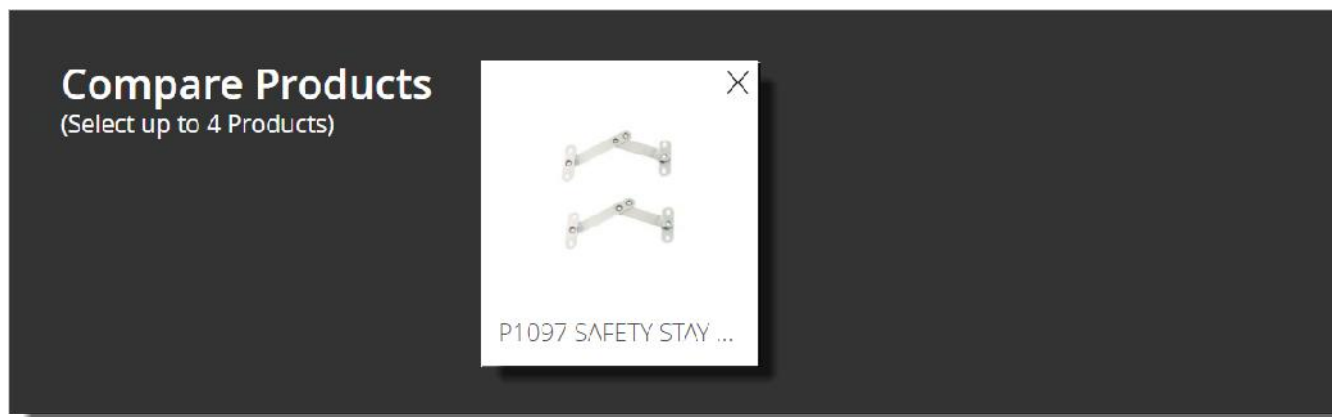

Home Page - Products - Product Display Page (PDP)

PRODUCT DISPLAY PAGE (PDP)

The item details view contains all the current information ASSA ABLOY have on the selected item, allowing users to correctly identify and select items for ordering. Most details can be accessed regardless of the user being logged in.



SYSEM/400/EG1

YALE CERTIFIED SAFE OFFICE

Avg. Dispatch Time : 1 Day

Price is exclusive of Tax

List Price : \$417.00

Your Price : \$417.00

[Refresh Price](#)

Qty 1

[Add to Cart](#)



Description

Features

Documents

Yale Maximum Security Motorised Safe

At Yale, we pride ourselves in protecting the things that matter the most to you. The Yale Maximum Security Motorised Safes will keep your most important valuables safe with additional anti-drill plate in key areas and laser cut door for maximum security against all attacks. You can gain quick access with PIN code and lock down for one minute after 3 incorrect attempts. The range has also been Sold Secure Silver Approved to provide the best in security.

The internal light gives you clear visibility of your valuables and the internal hooks making it convenient for you to keep your things organised and secure. If you have important documents or a sentimental belonging, we have the right safe to suit your needs.

You Value it, We Protect it.

Features

- Laser cut door - reinforced with armoured anti-drill plate
- Automatic door opening mechanism
- High security motorised lock
- Pin code access - The safe can be registered with two codes (a user code and a master code)
- Lock down for one minute after three incorrect attempts

At the top of the PDP there is a bread crumb trail displaying the category path of the selected SKU

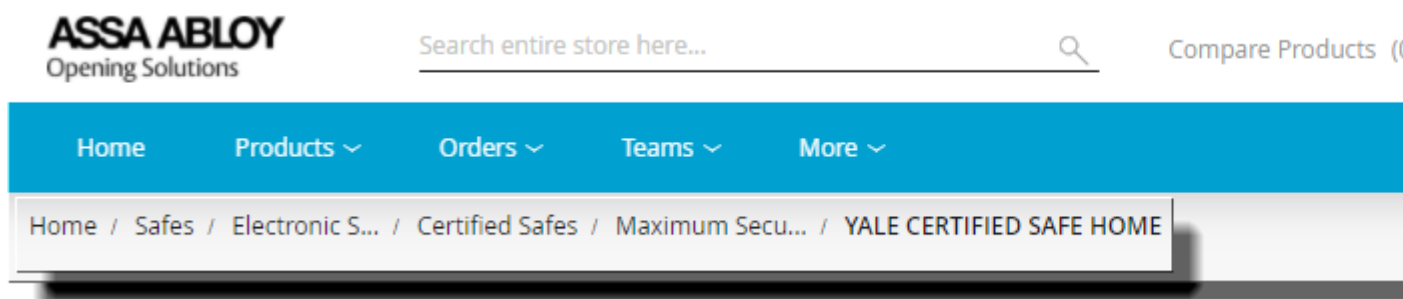

To move backwards along the bread crumb trail, simply click on a sub-category

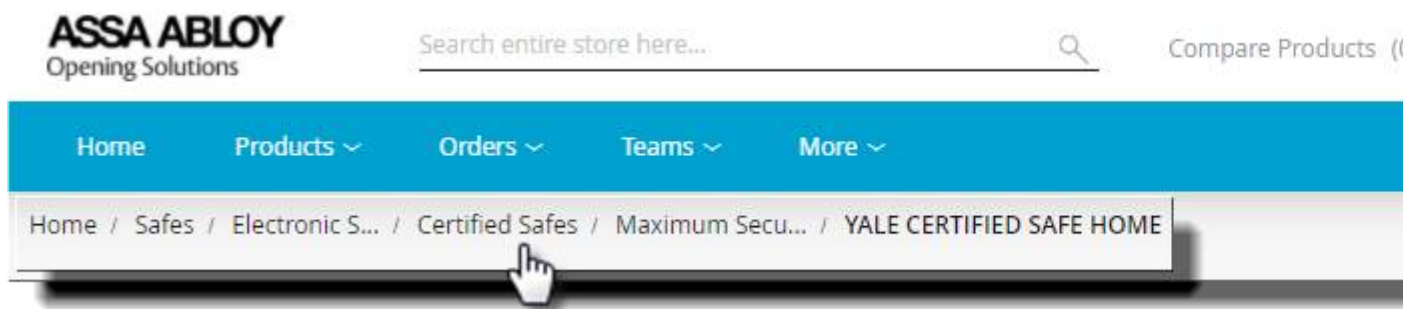

MAIN IMAGES

The main image can be viewed with thumbnails below representing additional views, line drawings, in-situ images and videos



The current image displayed within the main frame will be indicated by a black box around the related thumbnail image



To select another image to view in the main frame simply select the thumbnail



The image will then be displayed in the main frame



By hovering over the image, an enlarged view can be generated providing details of the products



The image can also be opened to view in full screen mode. Simply click on the image on the main image to open.

+

-



The image in full screen mode can be zoomed in or out, and the thumbnails of the other available images remain available to switch between.



BRAND

The Brand of the SKU is displayed to allow quick recognition of products as Users are searching



SYSEM/400/EG1

YALE CERTIFIED SAFE OFFICE

Avg. Dispatch Time : 1 Day

Price is exclusive of Taxes

List Price : \$417.00

Your Price : \$417.00

[Refresh Price](#)

Qty 1

Add to Cart



Compare

ORDERING INFORMATION

SKU

The ASSA ABLOY ERP item code or SKU and will appear on all the ASSA ABLOY ERP documentation



SYSEM/400/EG1

YALE CERTIFIED SAFE OFFICE

Avg. Dispatch Time : 1 Day

Price is exclusive of Taxes

List Price : \$417.00

Your Price : \$417.00

[Refresh Price](#)

Qty 1

Add to Cart



☐ Compare

NAME

The ASSA ABLOY ERP item description or name and will appear on all the ASSA ABLOY ERP documentation



SYSEM/400/EG1

YALE CERTIFIED SAFE OFFICE

Avg. Dispatch Time : 1 Day

Price is exclusive of Taxes

List Price : \$417.00

Your Price : \$417.00

[Refresh Price](#)

Qty 1

Add to Cart



Compare

STOCKED

An indicator of the SKU's availability will be provided as one of the three below options. However stock this is not a guarantee of the SKU availability, with stock levels varying constantly as transactions are processed.

- In Stock (Auckland)
- Low In Stock (Auckland)
- Out Of Stock (Auckland)

If there is no indicator the SKU is most likely an indent item, either manufactured or purchased to order.

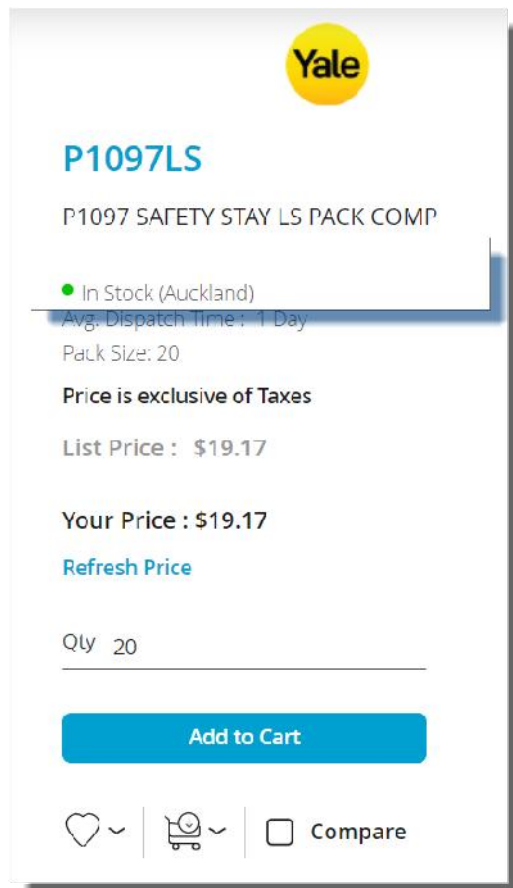

AVG DESPATCH TIME

This is the average time to despatch the SKU from the ASSA ABLOY warehouse, and does not take into account time taken for the courier to deliver as this will vary depending on the delivery location and courier selected



P1097LS

P1097 SAFETY STAY LS PACK COMP

● In Stock (Auckland)
Avg. Dispatch Time : 1 Day

Pack Size: 20

Price is exclusive of Taxes

List Price : \$19.17

Your Price : \$19.17

[Refresh Price](#)

Qty 20

Add to Cart



Compare

PACK SIZE

The Pack Size represents the minimum order quantity, as well as the quantity multiples the SKU must be ordered in. If there is no Pack Size then the default value will be applied as 1



P1097LS

P1097 SAFETY STAY LS PACK COMP

● In Stock (Auckland)
Avg. Dispatch Time : 1 Day
Pack Size: 20

Price is exclusive of Taxes



List Price : \$19.17



Your Price : \$19.17

[Refresh Price](#)

Qty

[Add to Cart](#)

☐ Compare

LIST PRICE

This is the nominal ASSA ABLOY price before any customer discount or promotional values are applied.



P1097LS

P1097 SAFETY STAY LS PACK COMP

● In Stock (Auckland)
Avg. Dispatch Time : 1 Day
Pack Size: 20

Price is exclusive of Taxes

List Price : \$19.17

Your Price : \$19.17

[Refresh Price](#)

Qty 20

[Add to Cart](#)



Compare

ESHOP PROMO

Within the ASSA ABLOY Eshop, promotions can be set against an individual SKU, and when this occurs the promotion will be indicated by the phrase "eShop Promo". No value will be displayed as the final price will include all discounts.



P1097LS

P1097 SAFETY STAY LS PACK COMP

● In Stock (Auckland)

Avg. Dispatch Time : 1 Day

Pack Size: 20

Price is exclusive of Taxes

List Price : \$19.17

eShop Promo

Your Price : \$19.17

[Refresh Price](#)

Qty 20

Add to Cart



Compare

YOUR PRICE

This will be the final price, and will include any customer discount and ASSA ABLOY Eshop promotional discount



P1097LS

P1097 SAFETY STAY LS PACK COMP

● In Stock (Auckland)
Avg. Dispatch Time : 1 Day
Pack Size: 20

Price is exclusive of Taxes

List Price : \$19.17

eShop Promo

Your Price : \$19.17

[Refresh Price](#)

Qty 20

[Add to Cart](#)



Compare

REFRESH PRICE

This will trigger the price to be checked for the latest deals and most up to date pricing available for the item



P1097LS

P1097 SAFETY STAY LS PACK COMP

● In Stock (Auckland)
Avg. Dispatch Time : 1 Day
Pack Size: 20



Price is exclusive of Taxes



List Price : \$19.17
eShop Promo
Your Price : \$19.17

[Refresh Price](#)

Qty 20

[Add to Cart](#)

 

☐ Compare

QUANTITY

This will be the default order quantity, if sold in packs it will be the pack quantity. The quantity can be altered prior to adding the SKU to the Active Cart by entering the desired value.



P1097LS

P1097 SAFETY STAY LS PACK COMP



● In Stock (Auckland)
Avg. Dispatch Time : 1 Day
Pack Size: 20

Price is exclusive of Taxes

List Price : \$19.17
eShop Promo
Your Price : \$19.17
[Refresh Price](#)

Qty

[Add to Cart](#)



  ☐ Compare

If an incorrect quantity is entered, an error message will be displayed

Qty

 Quantity has been adjusted to match pack size.

[Add to Cart](#)

  ☐ Compare

From the PLP there are also several actions available for users

ADD TO CART

The SKU can be quickly added to the active cart by selecting the "Add to Cart" button at the base of the SKU tile

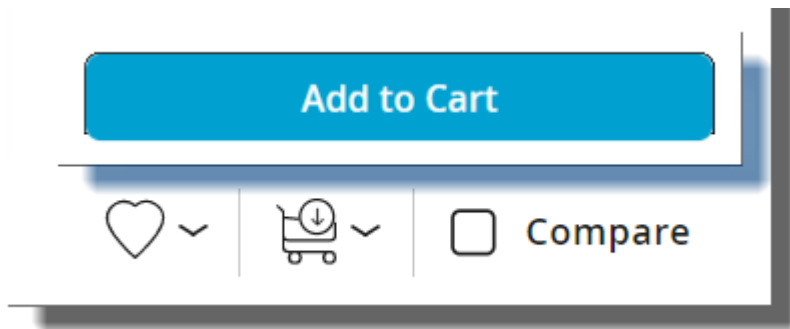

Once the item has been added to the Active Cart, the "Added to Cart" button will change to "Added"

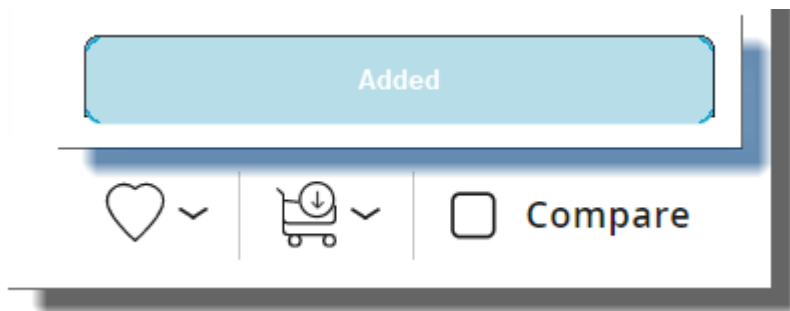

And a success message will be displayed on the page header

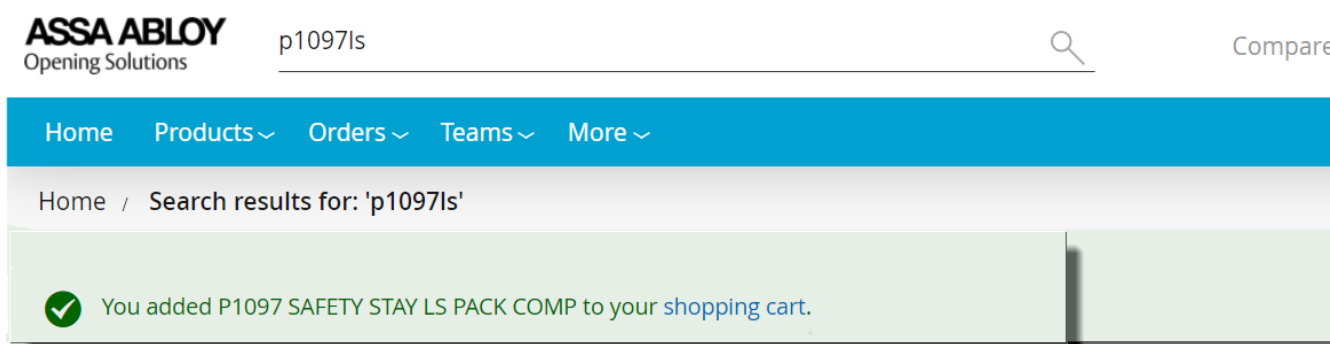

ADD TO FAVOURITES

The SKU can be quickly added to either an existing or new Favourite List by selecting the Heart Icon button at the base of the SKU tile

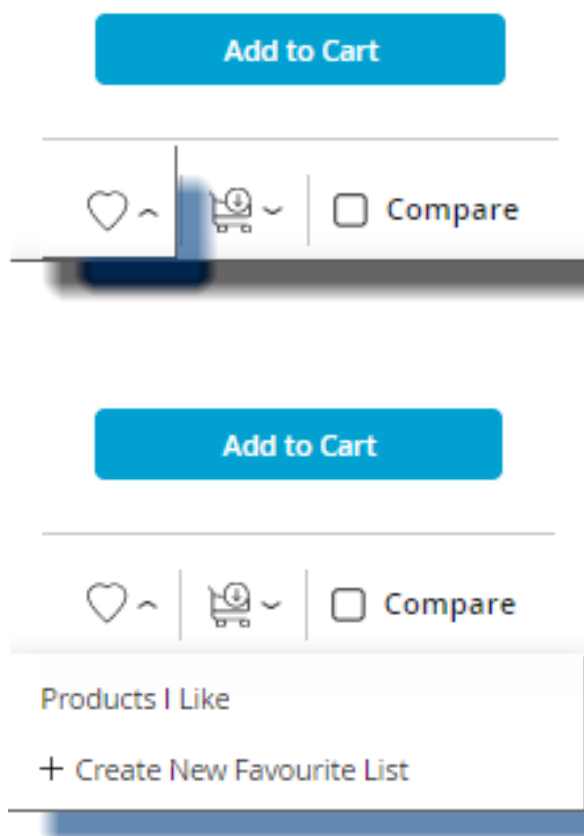

And a success message will be displayed on the page header

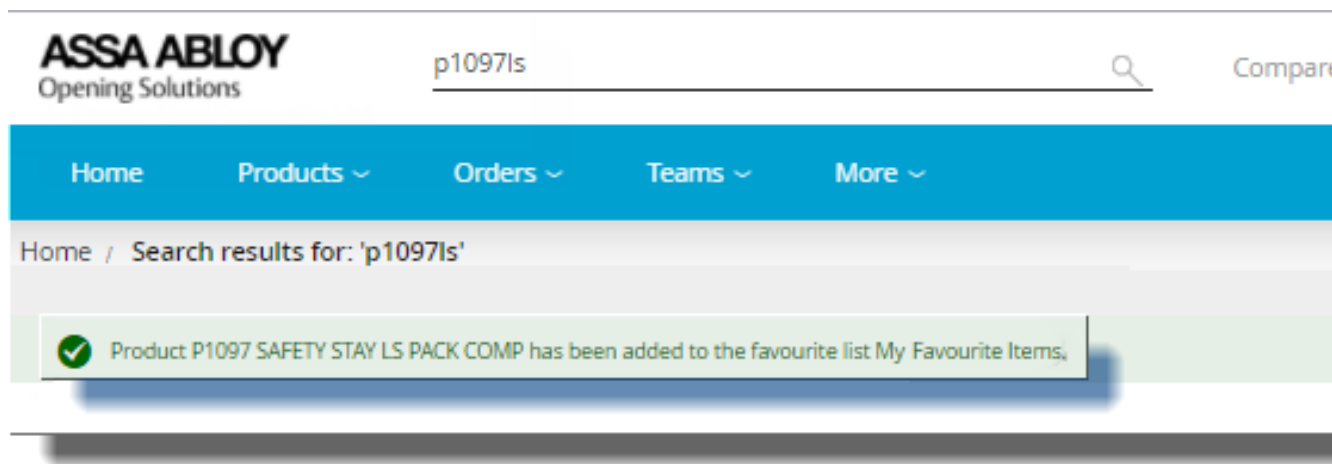

Items included in a Favourites will be indicated by a black Heart Icon

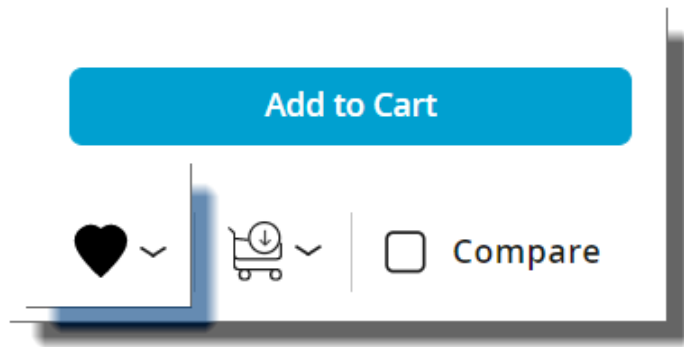

ADD TO SAVED CART

The SKU can be quickly added to either an existing or new Cart by selecting the Shopping Trolley Icon button at the base of the SKU tile

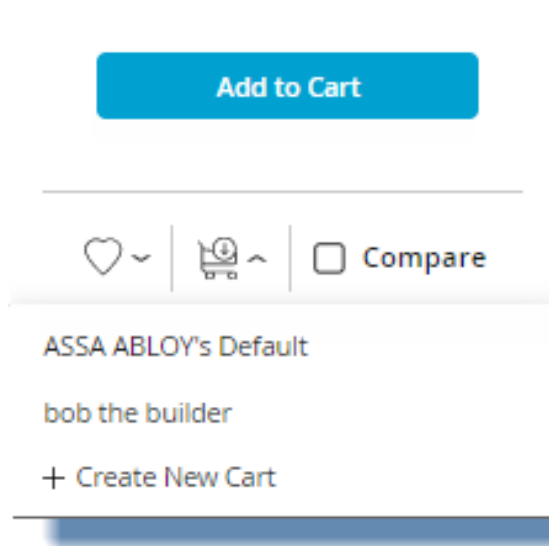
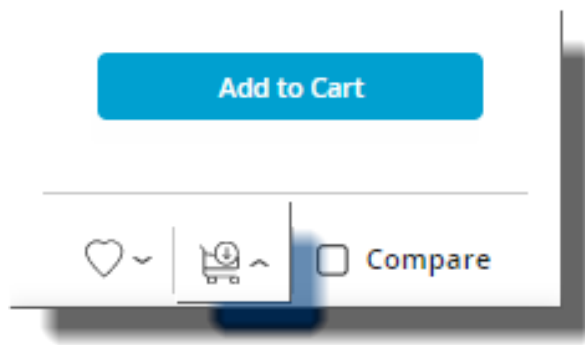

And a success message will be displayed on the page header

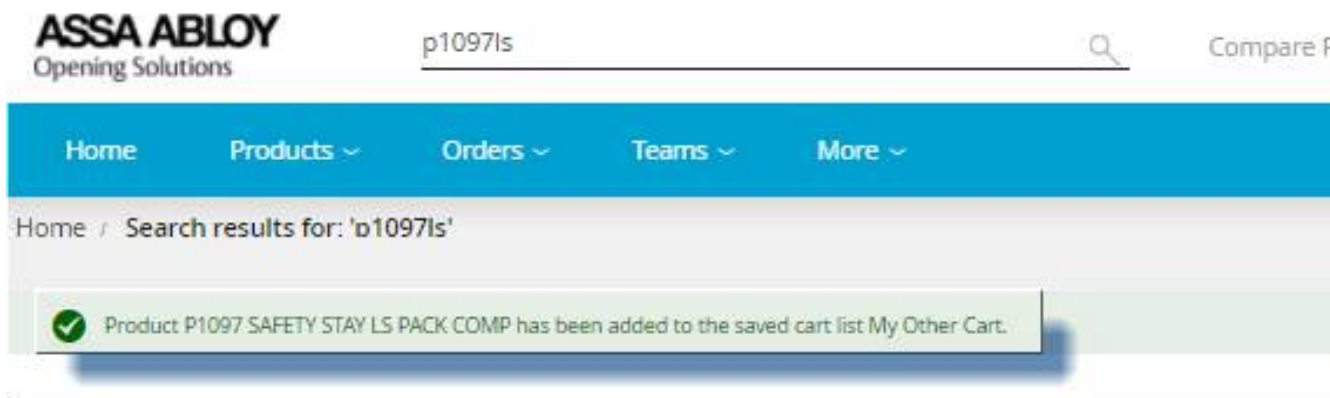

COMPARE

Up to four items can be compared to one another, where a user can see the image, full description and attributes

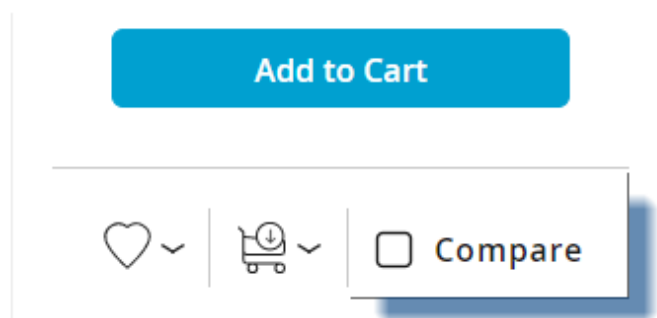

To select the item check the box, and to remove the item uncheck the box

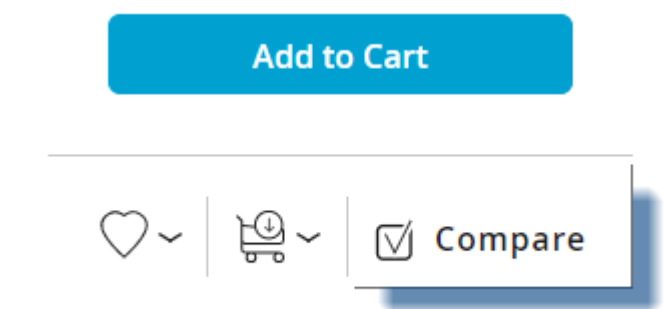

The SKU will be added to the Compare Products tray at the bottom of the PLP

Compare Products

(Select up to 4 Products)



SKU DETAILS

At the bottom of the form can be seen the SKU details providing all the current information ASSA ABLOY have available about the selected SKU.





AL901280SC

ALBANY EDV WIDE 5PLKG D

Avg. Dispatch Time : 2 Day

Price is exclusive of Taxes

List Price : \$280.19

Your Price : \$280.19

[Refresh Price](#)

Qty 1

[Add to Cart](#)

[Heart](#) [Shopping Cart](#) [Compare](#)

Description

Features

Documents

This is compartmentalised into three tabs, each of which may be viewed by selecting the relevant tab

- **Description**
This contains the long description of the SKU, detailing features and benefits of the SKU as well as any references and applications

Description	Features	Documents
<p>Yale Restrictor Stay</p> <p>The Safety stay is a non-releasable restrictor for awning and casement windows, for those with safety and security in mind. unlawful entry.</p> <p>Features</p> <ul style="list-style-type: none"> • The stainless steel scissor arm limits the opening to a maximum of 100mm or 130 when installed in the recommended • Manufactured from non-corrosive 304 austenitic steel • Designed to be installed within a window cavity of 33mm width and ranging from 12mm to 15mm height • Can be screwed or riveted through the bearing eyelets for strong fixing (not supplied) • Restricts the sash opening in order to avoid interference with foot traffic in ground level or walk by situations • Safety stays provide a means for controlling open sashes in high windows or when restriction of large or heavy sashes • Non-handed - can be used on either side simply by sliding the arms past each other. • Includes 4 packers • Supplied in trade pack as a pair (multiples of 20) <p>Suitability</p> <p>Suitable for restricting window opening width to 100mm. It is recommended that a Yale Safety stay be used on both sides of</p> <p>Fixing Surfaces</p> <p>Timber Metal</p> <p>Finish</p> <p>Stainless Steel</p>		

- **Features**

This contains essential information regarding materials, fixings and warranty's

Description	Features	Documents
Model No	EN901210B	
EAN	9416793150241	
Master Key Capable	Yes	
Door Material	Aluminium	
Door Thickness Range	19-49mm	
Residential	Yes	
Body / Case Material	Zinc	
Number of Cylinders	1	
Escutcheon Style	Round	
Bolt / Latch Projection	13mm	
Door Type	Sliding	
LockAlert	Yes	
Key Profile	Cyl 4	
Bolt Material	Zinc	
Warranty / Guarantee	Yale 10YR Mechanical	
Bolt Type / Function	DEADLOCK	

- **Documents**

This contains and PDF documents such as catalogues, technical drawings and installation and operating instructions. These may be viewed within your web browser or downloaded for reference

Description

Features

Documents



EXP-FLY-067 0410NZ_IT_EN_BRO1_V1_Albany Endeavour.pdf









077279 INT Endeavour Sliding Door Lock-0514.pdf

RELATED ITEMS

Along the bottom of the item detail form can be seen the Related Item SKU's. These can be complimentary SKU's (the opposite handed SKU etc), accessories and spare parts (fastener flaps etc) or alternative options (low profile fastener). By entering a quantity and selecting the Add to Current Order these can be quickly incorporated into your order.

Related Products

	
YALE CERTIFIED SAFE LAPTOP	YALE CERTIFIED SAFE OFFICE
SYLEM/200/EG1	SYSEM/400/EG1
Avg. Dispatch Time : 1 Day	Avg. Dispatch Time : 1 Day
List Price : \$369.00	List Price : \$417.00
Your Price : \$369.00	Your Price : \$417.00
Refresh Price	Refresh Price
Qty: 1	Qty: 1
Add to Cart	Add to Cart
  <input type="checkbox"/> Compare	  <input type="checkbox"/> Compare

Home Page - Products - Compare Products

COMPARE

Up to four items can be compared to one another, where a user can see the image, full description and attributes. The Compare tray is only available to see on the PDP and PLP, but will always sit within the background of the ASSA ABLOY eShop. Simply go to a PLP or PDP and the Compare tray will be visible.

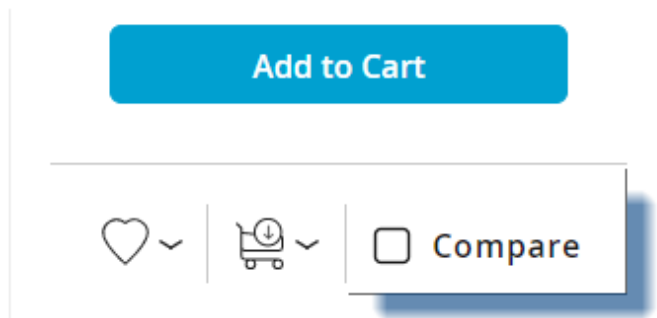

To select the item check the box, and to remove the item uncheck the box

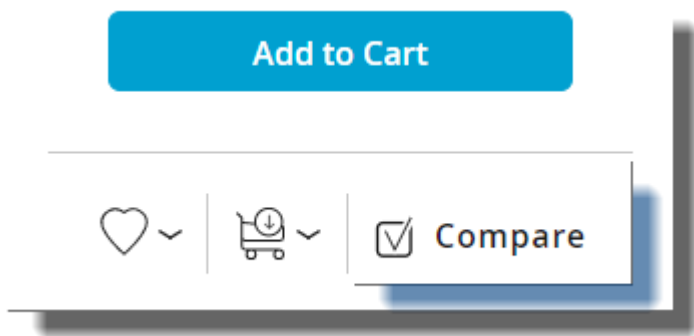

The SKU will be added to the Compare Products tray at the bottom of the PLP

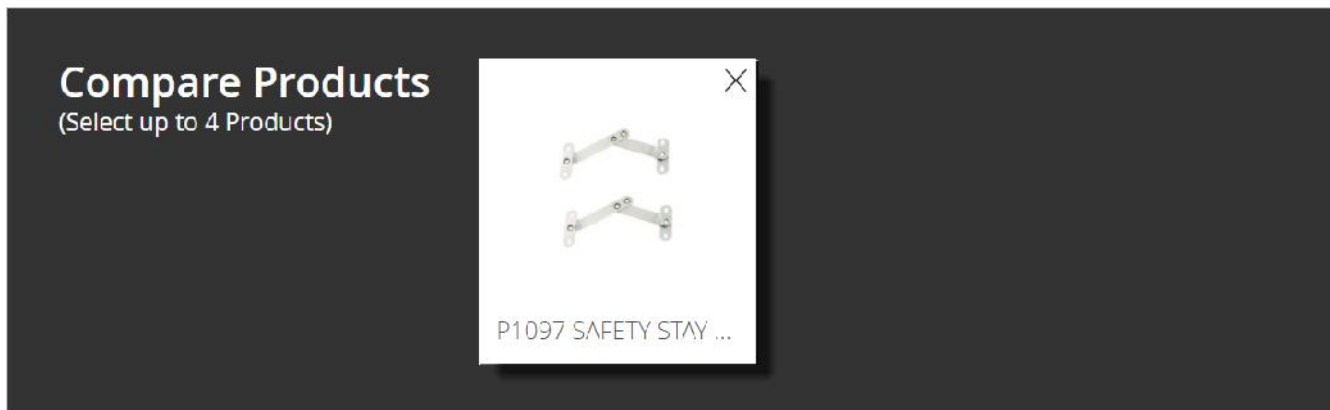

Items can be removed from the Compare tray by selecting the X contained within each Thumbnail image.



The tray can also be collapsed whilst you continue to browse the site. Simply select the down arrow to collapse the Compare tray.





The Compare tray will sit in the collapsed position at the bottom of the screen

Compare Products (Select up to 4 Products)

To restore select the up arrow

Compare Products (Select up to 4 Products)



Once you have at least two SKU's or a maximum four SKU's in the Compare tray select "Compare" to begin the comparison.

Compare Products (Select up to 4 Products)



To clear the Compare tray select Cancel



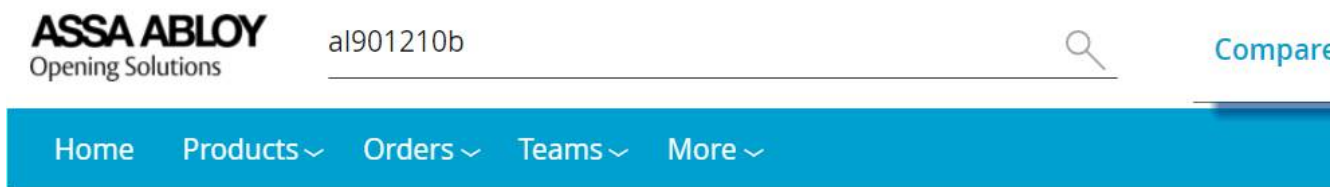

Alternatively from the top ribbon select "Compare Products"



This will list the Product tile containing the ordering information, followed by the Description and Features of the PDP

Compare Products (Select up to 4 Products)

 <p>3572PC 3572 - MORTICE VESTIBULE PRIMARY LOCK</p> <p>Avg. Dispatch Time : 1 Day</p> <p>List Price : \$198.53</p> <p>Your Price : \$127.06 Refresh Price</p> <p>Qty: 1</p> <p>Add to Cart Heart Wishlist</p>	 <p>L3571PB 3571 MORTICE DEADLOCK PRIMARY LOCK 60mm BACKS...</p> <p>Avg. Dispatch Time : 22 Day</p> <p>List Price : \$170.71</p> <p>Your Price : \$109.25 Refresh Price</p> <p>Qty: 1</p> <p>Add to Cart Heart Wishlist</p>	 <p>L5572SC 127MM BACKSET PRIMARY LOCK SATIN CHROME</p> <p>Avg. Dispatch Time : 1 Day</p> <p>List Price : \$297.82</p> <p>Your Price : \$190.60 Refresh Price</p> <p>Qty: 1</p> <p>Add to Cart Heart Wishlist</p>
---	--	--

SKU	3572PC	L3571PB	L5572SC
Description	<p>Lockwood Synergy® 3572 Vestibule Mortice Lock</p> <p>Suitable for heavy duty use in industrial and commercial buildings, institutions, clubs, schools, hospitals, hotels, and similar buildings. The 3570 Series Mortice Locks are made from quality materials to meet high durability and strength requirements.</p> <p>These locks have various latching functions which can be operated by key or handle outside and by turnknob, key or handle inside. For ease of selection specify primary lock (3572SC). This lock can then be easily adapted to suit the function required.</p> <p>Features</p> <ul style="list-style-type: none"> • Deadlatch only. • Compatible with most Lockwood cylinder escutcheons, turnknobs and plate furniture. • High purity zinc alloy material cases and stainless steel cover plates • Brass plates provided for plated finishes available in square and round end (sold separately) • 60mm standard backset 	<p>Lockwood Synergy® 3571 Deadlock Mortice Lock</p> <p>Suitable for heavy duty use in industrial and commercial buildings, institutions, clubs, schools, hospitals, hotels, and similar buildings. The 3570 Series Mortice Locks are made from quality materials to meet high durability and strength requirements.</p> <p>Various deadlocking functions operated generally by a key outside and by a turnknob or key inside. Locked by key or turnknob when the door is closed. For all deadlock functions specify primary lock (3571SC). This lock can then be easily adapted to suit function required.</p> <p>Features</p> <ul style="list-style-type: none"> • Deadbolt only. • Compatible with most Lockwood cylinder escutcheons, turnknobs and plate furniture. • High purity zinc alloy material cases and stainless steel cover plates • Brass plates provided for plated finishes available in square and round end (sold separately) • 60mm standard backset 	<p>Lockwood Synergy® 3572 Vestibule Mortice Lock</p> <p>Suitable for heavy duty use in industrial and commercial buildings, institutions, clubs, schools, hospitals, hotels, and similar buildings. The 3570 Series Mortice Locks are made from quality materials to meet high durability and strength requirements.</p> <p>These locks have various latching functions which can be operated by key or handle outside and by turnknob, key or handle inside. For ease of selection specify primary lock (3572SC). This lock can then be easily adapted to suit the function required.</p> <p>Features</p> <ul style="list-style-type: none"> • Deadlatch only. • Compatible with most Lockwood cylinder escutcheons, turnknobs and plate furniture. • High purity zinc alloy material cases and stainless steel cover plates • Brass plates provided for plated finishes available in square and round end (sold separately) • 127mm standard backset

Home Page - Products -Search

SEARCH

The Search field will locate any item meeting the search terms entered, displaying them based on the relevance to the entered search terms

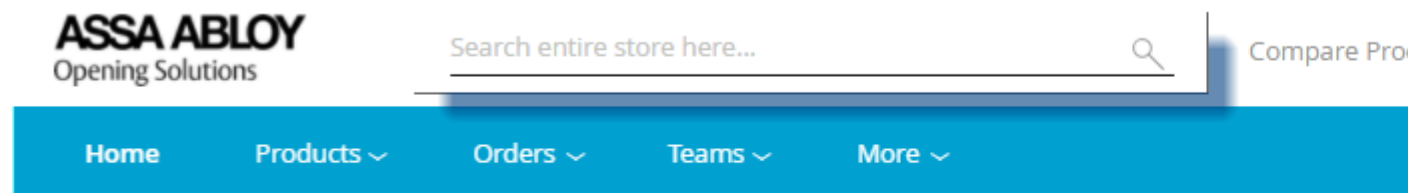

The User will be navigated to a PLP where the results of the search will be displayed

FILTERS

Category

Bifold Hardware (77)

Door Furniture (45)

Hinged Door Mortice Locks (172)

Promotional Material (1)

Sliding Door Hardware (405)

Window Fasteners (93)

Brand

LOCKWOOD (1)

YALE (792)

Search results for: 'aria'(793 products)

Price is exclusive of Taxes



ARIA-HS-FLY

ARIA HELIX SEAL FLYER

Avg. Dispatch Time : 1 Day

List Price : \$0.76

Your Price : \$0.00

Qty: 1

Add to Cart



Compare



EN930010P

EDV 5PLK ARIA PULL/PU

Avg. Dispatch Time : 2 Day

List Price : \$89.45

Your Price : \$89.45

Qty: 1

Add to Cart



By default Search results will be displayed by Relevance, however this can be changed by the User once the results are displayed.

Search results for: 'aria'(793 products)

Price is exclusive of Taxes

To display as a list, select the Line Icon on the right



To display as a grid, select the Line Icon on the left



A maximum of 12 items only will be displayed at any one time. Additional items can be accessed from the pagination at the bottom of the view

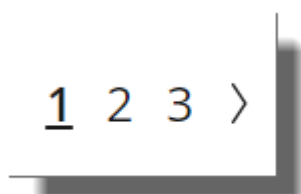

As search terms are entered, ASSA ABLOY eShop prompt previously used search terms to help quicken the search:



FILTERS

Users can further refine the search results with the offered Filters. There are two Filter groups offered.



Home

Products ▾

Orders ▾

Teams ▾

More ▾

Home / Search results for: 'aria'

FILTERS

Category

Bifold Hardware (77)

Door Furniture (45)

Hinged Door Mortice Locks (172)

Promotional Material (1)

Sliding Door Hardware (405)

Window Fasteners (93)

Brand

LOCKWOOD (1)

YALE (792)

Search results for: 'aria'(793 products)

Price is exclusive of Taxes



ARIA-HS-FLY

ARIA HELIX SEAL FLYER

Avg. Dispatch Time : 1 Day

List Price : \$0.76

Your Price : \$0.00

Qty: 1

Add to Cart



Compare



EN930010P

EDV 5PLK ARIA PULL/PU

Avg. Dispatch Time : 2 Day

List Price : \$89.45

Your Price : \$89.45

Qty: 1

Add to Cart



Category

Users can select one of the Categories, with each selection leading to additional sub categories where available, reducing the search results with each step down.

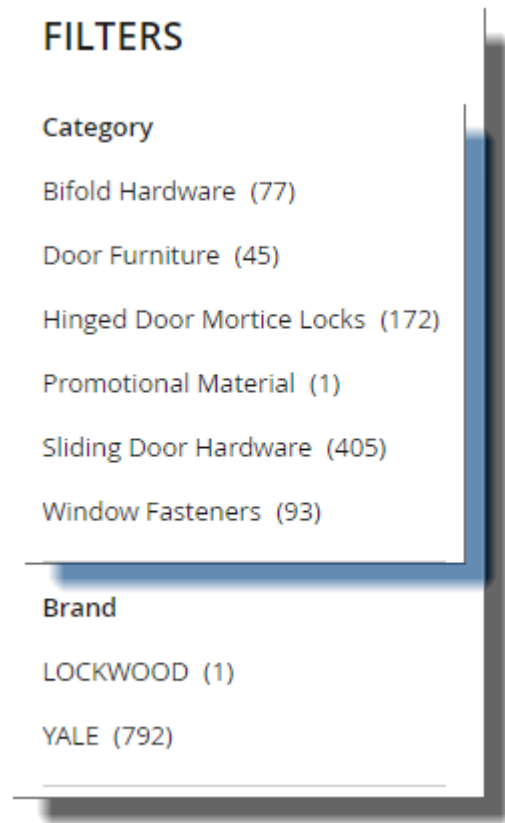

The selected Category is displayed as "Now Shopping By"

NOW SHOPPING BY

× **Category:** Sliding Door
Hardware

[Clear All](#)

FILTERS

Category

Sliding Door Accessories (84)

Morticed Sliding Door Locksets (163)

Surface Mounted Sliding Door Locksets (158)

Brand

YALE (405)

Search results for: 'aria'(405 products)

Price is exclusive of Taxes



EN930010P

EDV 5PLK ARIA PULL/PULL

Avg. Dispatch Time : 2 Day

List Price : \$89.45

Your Price : \$89.45

Qty: 1

[Add to Cart](#)



Compare



EN930010SPEC

EDV 5PLK ARIA PUL

Avg. Dispatch Time : 2

List Price : \$129.04

Your Price : \$129.04

Qty: 1

[Add to Cart](#)



To step back one Category select the "Remove Category" X, alternatively to remove all Filters select "Clear All"

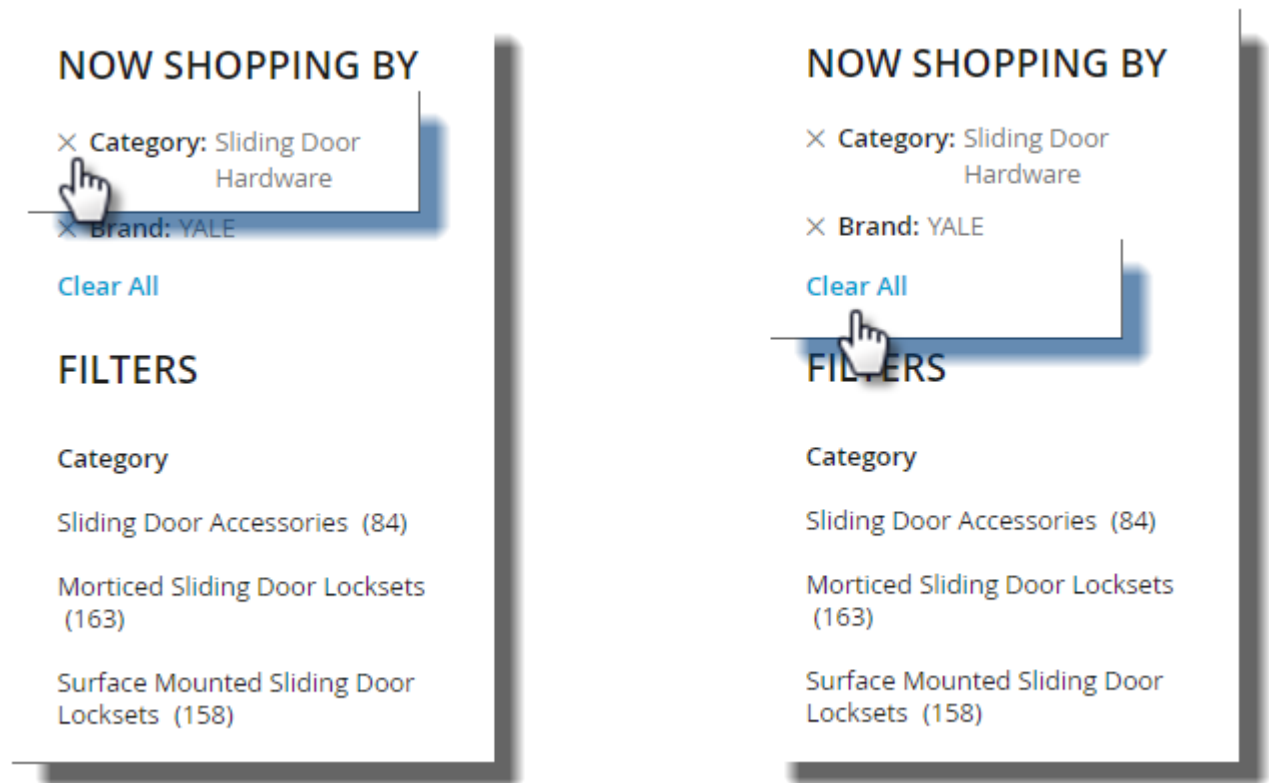

Selecting a Category will automatically refine the available Brands available to select

Brand

Users can select one of the Brands, with each selection leading to additional sub categories where available, reducing the search results with each step down.

FILTERS

Category

Bifold Hardware (77)

Door Furniture (45)

Hinged Door Mortice Locks (172)

Promotional Material (1)

Sliding Door Hardware (405)

Window Fasteners (93)

Brand

LOCKWOOD (1)

YALE (792)

The selected Category is displayed as "Now Shopping By"

NOW SHOPPING BY

× Brand: LOCKWOOD

[Clear All](#)

FILTERS

Category

Door Furniture (1)

Search results for: 'aria'(1 products)

Price is exclusive of Taxes



L3220/3221/S27SS

RND S/STEEL ARIA FURNITURE SET

Avg. Dispatch Time : 15 Day

List Price : \$177.31

Your Price : \$177.31

Qty: 1

[Add to Cart](#)



Compare

To step back one Brand select the "Remove Brand" X, alternatively to remove all Filters select "Clear All"

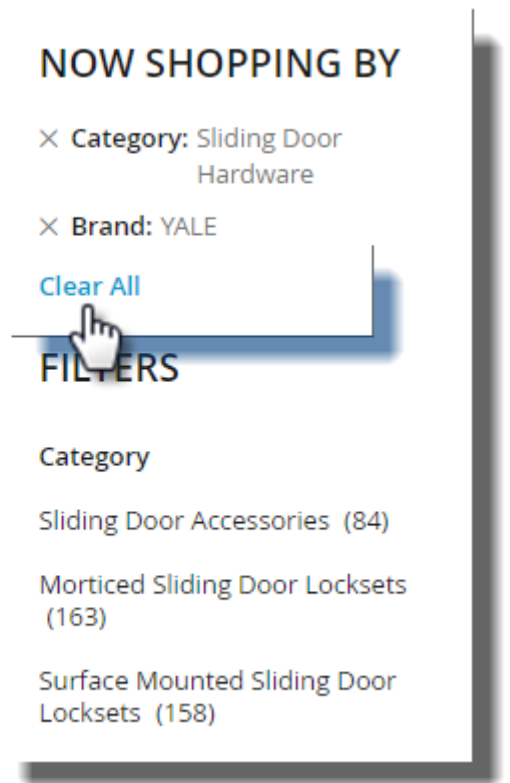
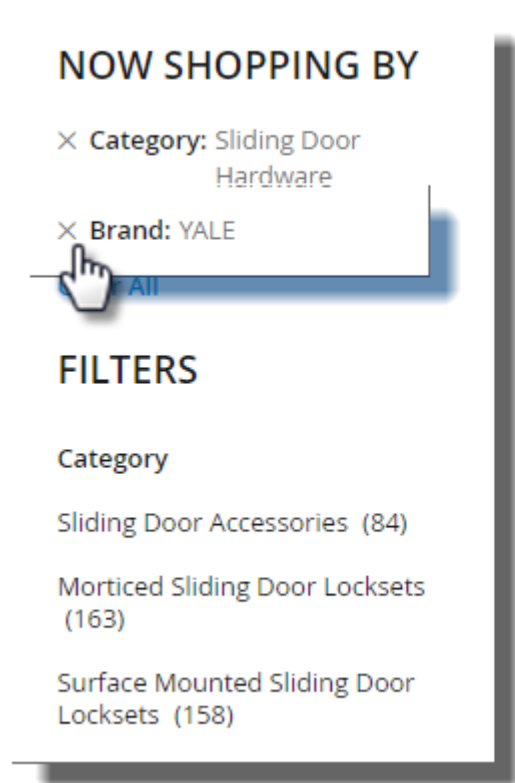

Selecting a Brand will automatically refine the available Categories available to select.
A Brand and Category can also be selected in conjunction with one another

NOW SHOPPING BY

× Category: Door Furniture

× Brand: LOCKWOOD

[Clear All](#)

FILTERS

Category

Stainless Steel Furniture (1)

Search results for: 'aria'(1 products)

Price is exclusive of Taxes



L3220/3221/S27SS

RND S/STEEL ARIA FURNITURE SET

Avg. Dispatch Time : 15 Day

List Price : \$177.31

Your Price : \$177.31

Qty: 1

[Add to Cart](#)



Compare

To view the SKU's Product Display Page (PDP) where the SKU details are available, select either the image or the SKU



L3220/3221/S27SS

RND S/STEEL ARIA FURNITURE SET

Avg. Dispatch Time : 15 Day

List Price : \$177.31

Your Price : \$177.31

Qty: 1

Add to Cart



☐ Compare



L3220/3221/S27SS

RND S/STEEL ARIA FURNITURE SET

Avg. Dispatch Time : 15 Day

List Price : \$177.31

Your Price : \$177.31

Qty: 1

Add to Cart



☐ Compare