

1. Install

a) Database install

Run

DB Setup.exe

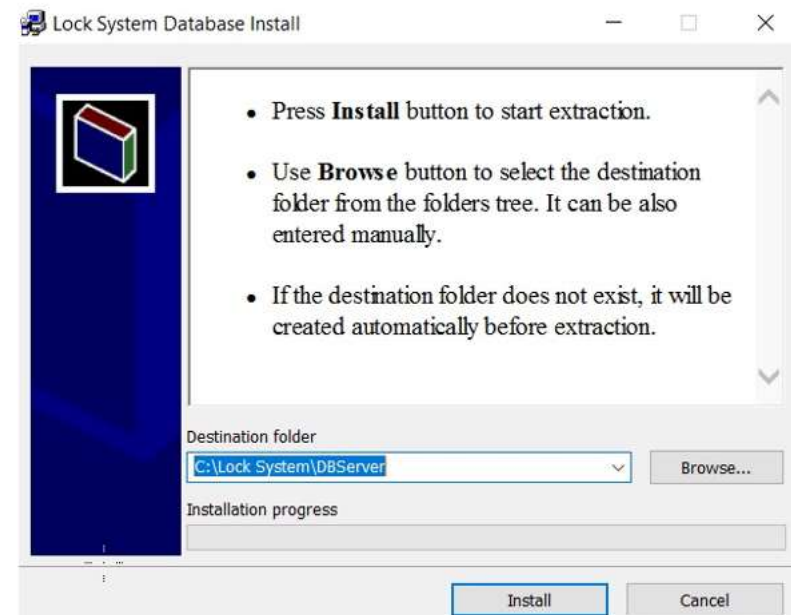
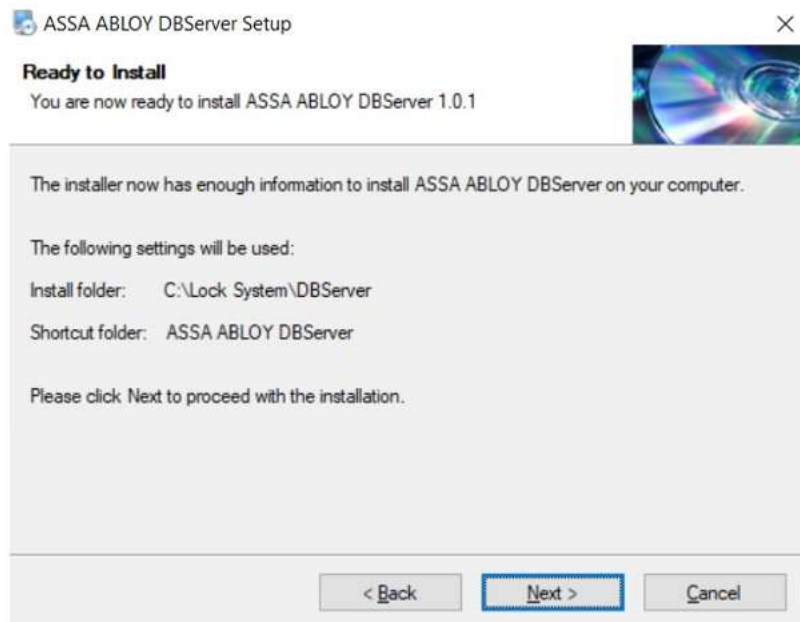

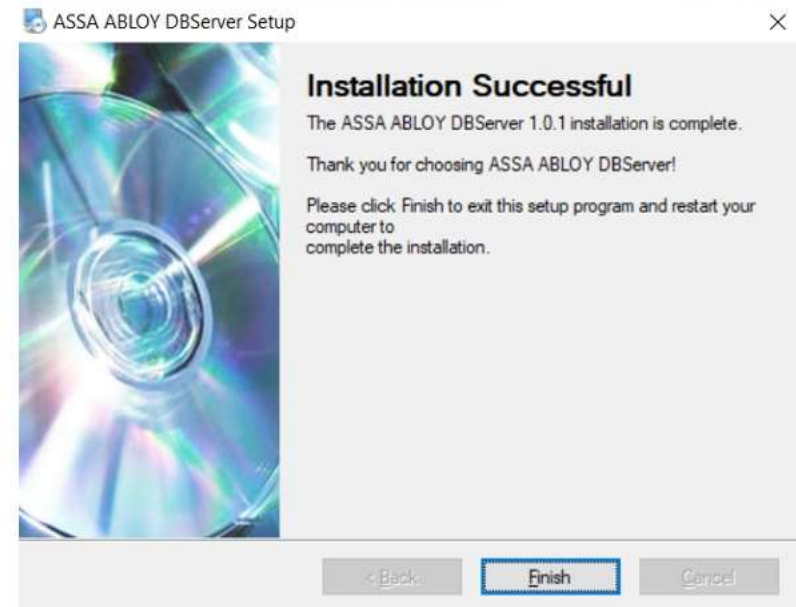
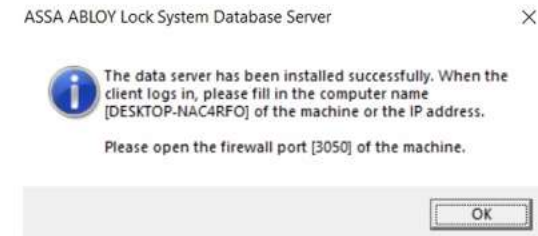
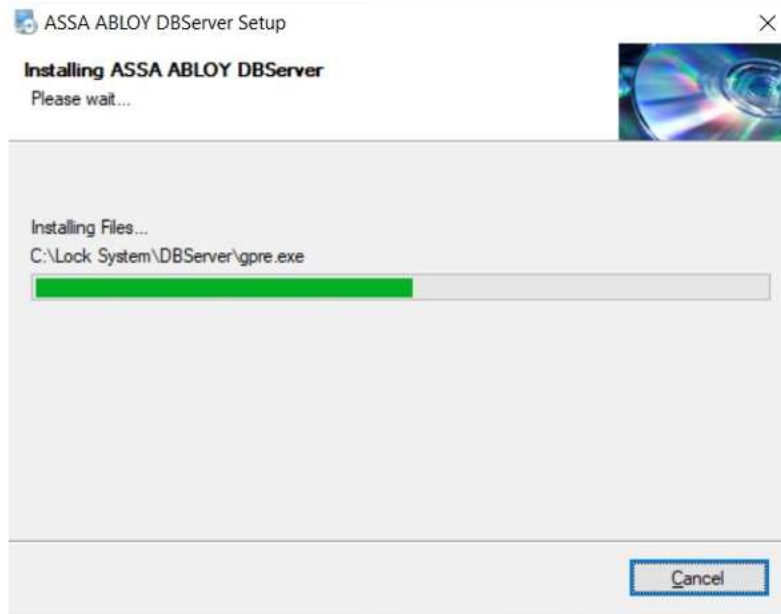

b) Lock system setup

Open [1. Lock System Setup] folder

Run

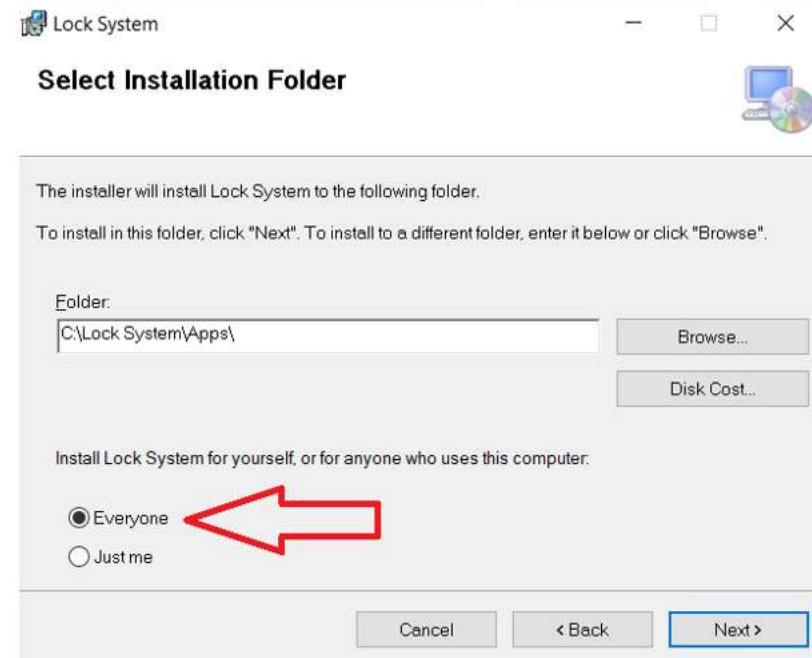
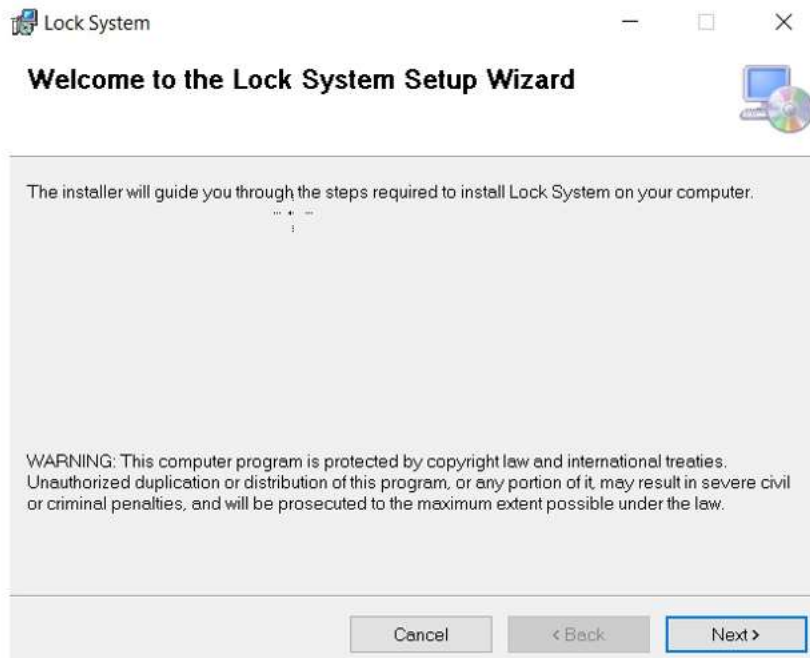

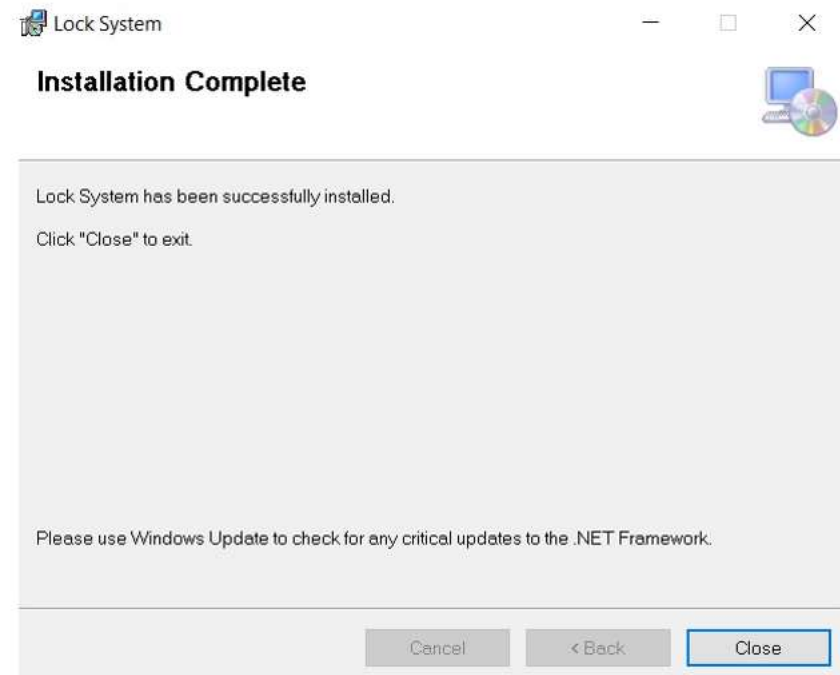
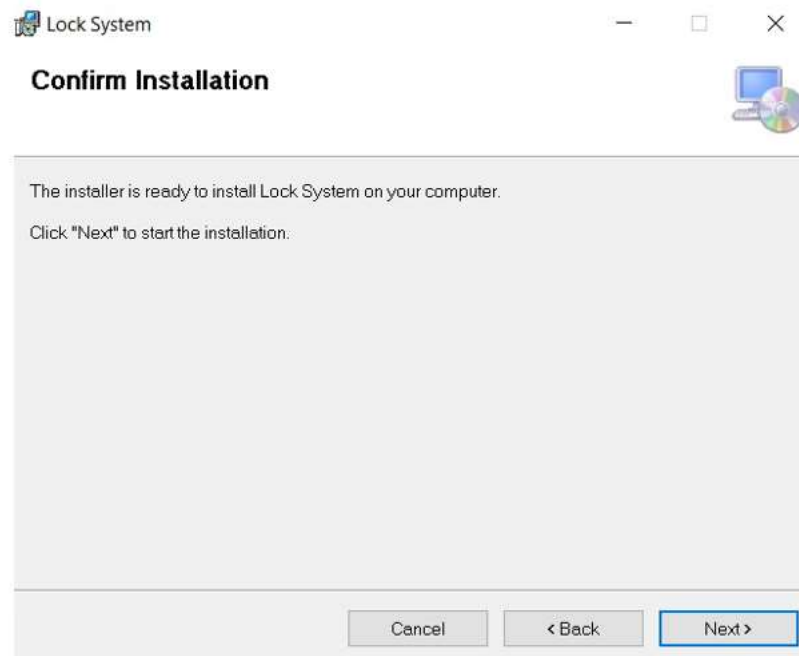

2. Login

Run

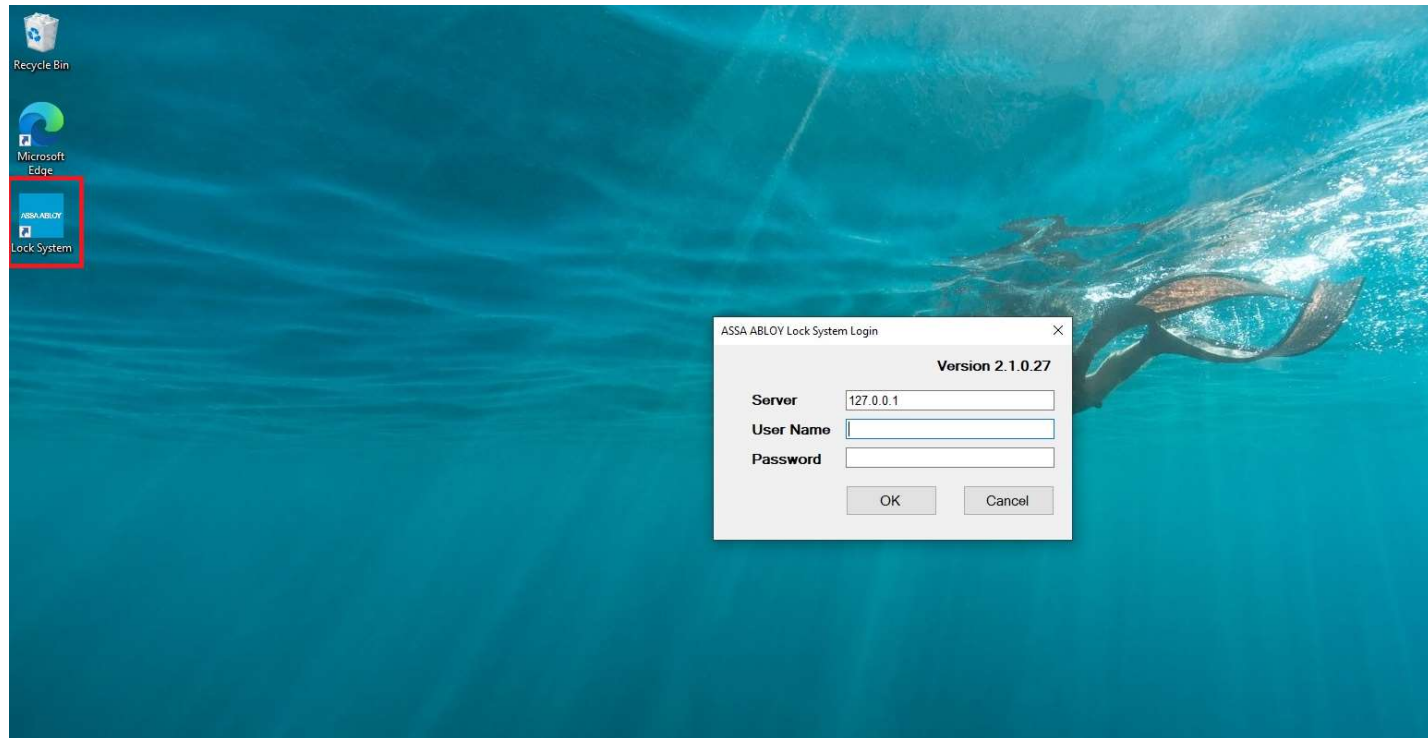

Login user: admin

Password: admin

This password can be modified in [Operators].

3. Lock and software activation

3.1. Activation of software

Place the special Card on the Card and then click on [Read Card] to activate the software.

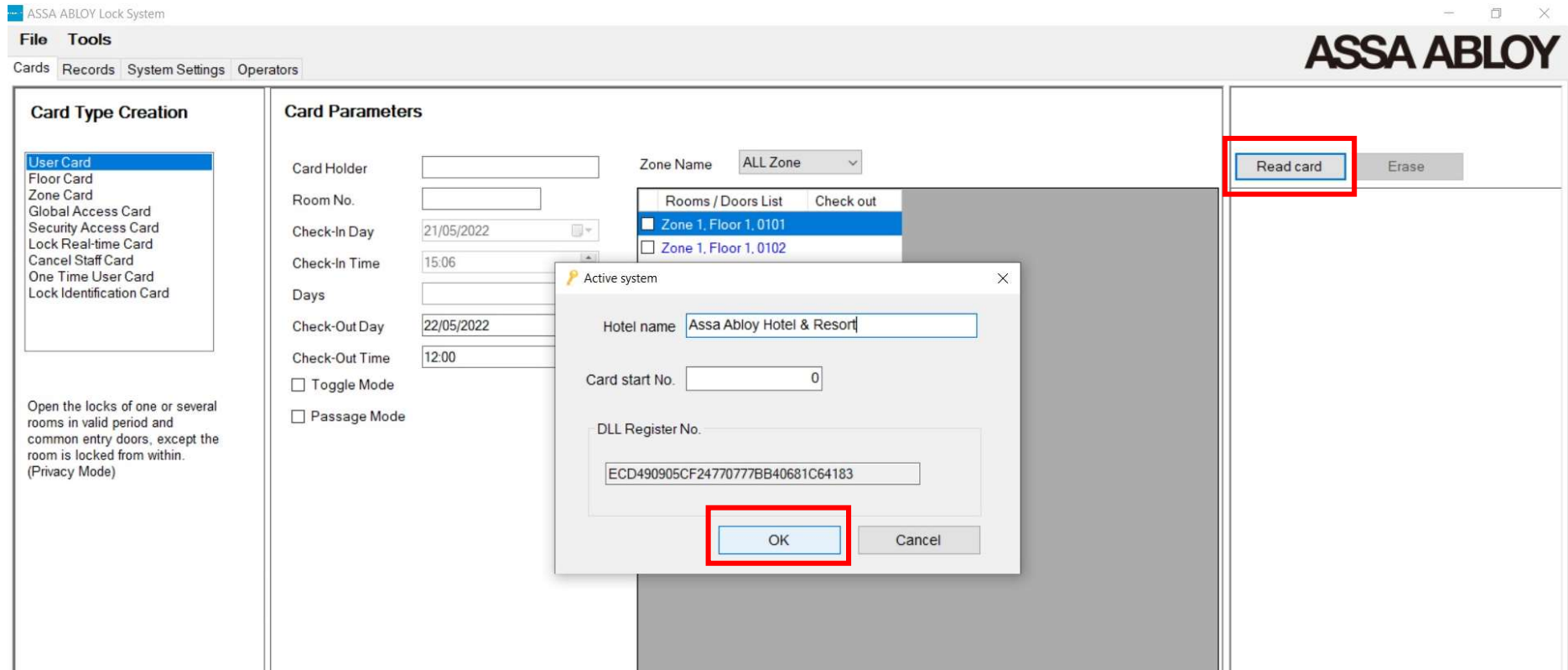

3.2. Lock activation

3.2.1. First use the "Lock Format Card" of this system to initialize the door Lock, 'Beep' a green indicator light, indicating operation success.

3.2.2. Using the corresponding [Lock Identification Card], 'Beep' a green indicator light indicates the success of the operation.

3.2.3. Use [Lock real-time Card], 'Beep' a green indicator light, indicating successful operation.

3.2.4. Use the corresponding opening card, 'Beep' a green indicator light, turning the handle to unlock the door.

4. Door

4.1. Site Door Plan

ASSA ABLOY Lock System

FileTools

CardsRecordsSystem SettingsOperators

Site Door PlanOther Settings

ASSA ABLOY

Site Name:

-	Zone	Zone Name	-	Floor	Floor Name	Room / Door	Room / Door Name	Common Door Type
▶	-	1						
			-	1	Floor 1			
						0101	0101	All
						0102	0102	Floor
						0103	0103	Zone
						0104	0104	All
						0105	0105	Floor
						0106	0106	Zone
						0107	0107	
						0108	0108	
						0109	0109	
						0110	0110	
						0111	0111	
						0112	0112	
						0113	0113	
						0114	0114	
						0115	0115	
						0116	0116	
						0117	0117	
						0118	0118	
						0119	0119	
						0120	0120	

Add Zone

Add Floor

Add Door

Delete

Save

Click [Add Door], [Add Floor], [Add Zone] to set up the room and press [Save] to Save.

Common Door type:

All: All entry cards are valid

Zone: All cards in this Zone are valid

Floor: All cards in this Zone and Floor are valid

Blank: In normal mode, only the card with the right to open the room is valid

5. Issue Card

Type of door opening card

Card Type	Number of open doors	Inside lock
User Card	1 Door	NO
Floor Card	All locks for up to 5 floors within the same Zone	NO
Zone Card	Up to 5 zones for all locks	NO
One Time User Card	1 door lock, disposable	NO
Global Access Card	All door lock	NO
Security Access Card	All door lock	OK

Toggle Mode:

Swipe the lock once to switch between normal Mode and channel Mode within the valid range and time of the card.

Passage Mode:

In the valid range and time of the card, swipe the lock once to unlock the lock. If you swipe the card twice in a row, switch between normal mode and channel mode.

Normal mode: Validation cards are required.

Channel mode: no verification card is required, just open the door.

5.1. [Lock Real-time Card]

Function: To correct the actual time of the door lock.

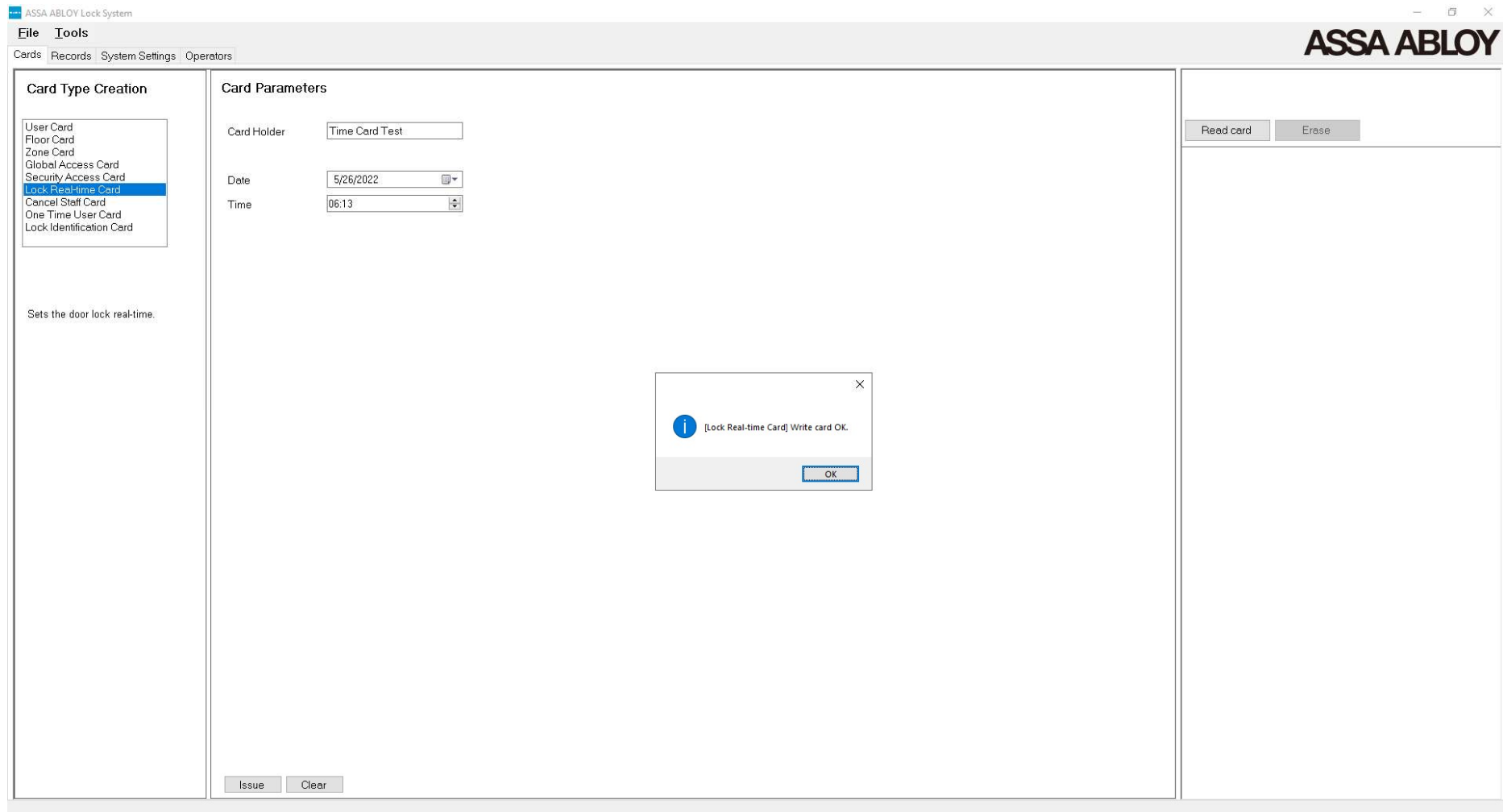

5.2. [Lock identification Card]

Function: sets the ID number and function of the door lock.

ASSA ABLOY Lock System

FileTools

CardsRecordsSystem SettingsOperators

Card Type Creation

User Card
Floor Card
Zone Card
Global Access Card
Security Access Card
Lock Real-time Card
Cancel Staff Card
One Time User Card
Lock Identification Card

Set the room ID of door lock when configuring the lockset

Card Parameters

Room No.	Zone Name	Zone	Floor	Remark	Common Door Type
0101	Zone 1	1	1	0101	All
0102	Zone 1	1	1	0102	Floor
0103	Zone 1	1	1	0103	Zone
0104	Zone 1	1	1	0104	All
0105	Zone 1	1	1	0105	Floor
0106	Zone 1	1	1	0106	Zone
0107	Zone 1	1	1	0107	
0108	Zone 1	1	1	0108	
0109	Zone 1	1	1	0109	
0110	Zone 1	1	1	0110	
0111	Zone 1	1	1	0111	
0112	Zone 1	1	1	0112	
0113	Zone 1	1	1	0113	
0114	Zone 1	1	1	0114	
0115	Zone 1	1	1	0115	
0116	Zone 1	1	1	0116	
0117	Zone 1	1	1	0117	
0118	Zone 1	1	1	0118	
0119	Zone 1	1	1	0119	
0120	Zone 1	1	1	0120	

[Lock Identification Card] Write card OK.

OK

Issue

To POS

Read card

Erase

5.3. [User Card]

Function: Issue a card that can be opened within a valid time frame.

Fill in [Card Holder], [Room No.], and [Check Out Date/Time], click [Issue]**

ASSA ABLOY Lock System

File Tools

Cards Records System Settings Operators

Card Type Creation

- User Card
- Floor Card
- Zone Card
- Global Access Card
- Security Access Card
- Lock Real-time Card
- Cancel Staff Card
- One Time User Card
- Lock Identification Card

Open the locks of one or several rooms in valid period and common entry doors, except the room is locked from within. (Privacy Mode)

Card Parameters

Card Holder: 0111

Room No.: 0111

Check-In Day: 5/26/2022

Check-In Time: 08:19

Days: 1

Check-Out Day: 5/27/2022

Check-Out Time: 12:00

☐ Toggle Mode

☐ Passage Mode

Zone Name: ALL Zone

Rooms / Doors List	Check out
<input type="checkbox"/> Zone 1, Floor 1, 0107	5/27/2022 12:00:00 PM
<input type="checkbox"/> Zone 1, Floor 1, 0108	5/27/2022 12:00:00 PM
<input type="checkbox"/> Zone 1, Floor 1, 0109	5/27/2022 12:00:00 PM
<input type="checkbox"/> Zone 1, Floor 1, 0110	5/27/2022 12:00:00 PM
<input checked="" type="checkbox"/> Zone 1, Floor 1, 0111	5/27/2022 12:00:00 PM
<input type="checkbox"/> Zone 1, Floor 1, 0112	
<input type="checkbox"/> Zone 1, Floor 1, 0113	
<input type="checkbox"/> Zone 1, Floor 1, 0114	
<input type="checkbox"/> Zone 1, Floor 1, 0115	
<input type="checkbox"/> Zone 1, Floor 1, 0116	
<input type="checkbox"/> Zone 1, Floor 1, 0117	
<input type="checkbox"/> Zone 1, Floor 1, 0118	
<input type="checkbox"/> Zone 1, Floor 1, 0119	
<input type="checkbox"/> Zone 1, Floor 1, 0120	

[Issue] [Clear]

Read card Erase

ASSA ABLOY

[User Card] Write card OK.

OK

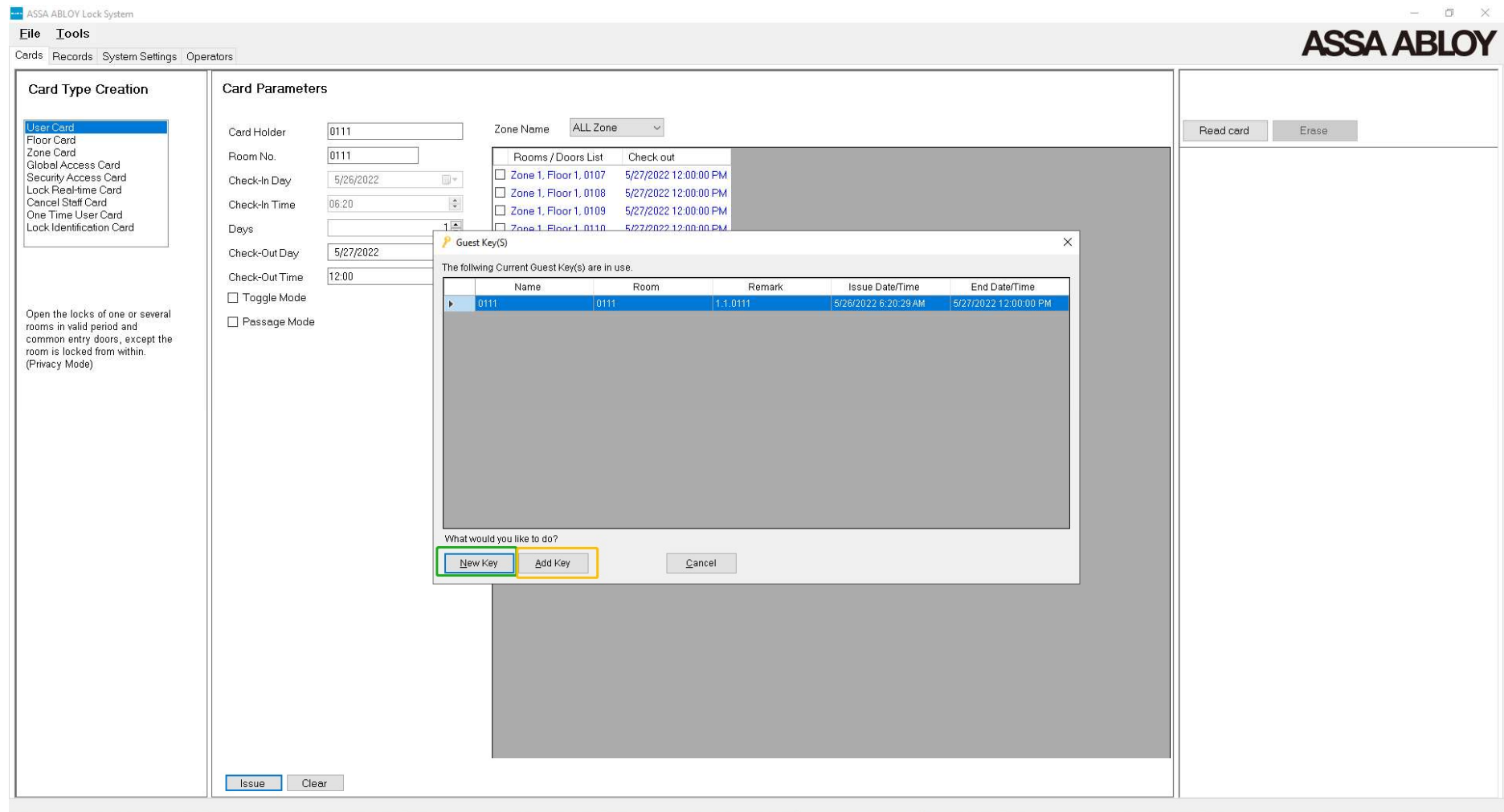

Note: if the room has been issued with User Card, the room will be issued again (not continuously), and the system will prompt that the room is already in use. If you select [New Key] and click [Issue] to make a Card, the system will cancel the previous [User Card] and when the New Card opens, the previous [User Card] will automatically fail.

If you select [Add Key] and click on the Issue Card, the new Card and the User Card in the list can open at the same time during the valid period.

[System Setting][Other Setting] Can set the number of "Add Keys"

ASSA ABLOY Lock System

File Tools

Cards Records System Settings Operators

Site Door Plan Other Settings

DataBase Location

127.0.0.1

User Card Maximum number of users to be added

Add Key Quantity: (If it is 0, there is no restriction.)

Guest Key(S)

The following Current Guest Key(s) are in use.

	Name	Room	Remark	Issue Date/Time	End Date/Time
▶	0101	0101	1.1.0101	5/23/2022 10:56:28 PM	5/24/2022 12:00:00 PM
	0101	0101	1.1.0101	5/23/2022 10:56:42 PM	5/24/2022 12:00:00 PM

Error

The number of cards issued exceeded the limit set by the system.

OK

What would you like to do?

New Key Add Key Cancel

5.4. Floor Card

Function: open all locks in up to 5 floors within valid time.

ASSA ABLOY Lock System

FileTools

CardsRecordsSystem SettingsOperators

ASSA ABLOY

Read cardErase

Card Type Creation

User Card
Floor Card
Zone Card
Global Access Card
Security Access Card
Lock Real-time Card
Cancel Staff Card
One Time User Card
Lock Identification Card

Open the locks of all rooms of specific floor in valid period, except the room is locked from within. (Privacy Mode)

Card Parameters

Card HolderFloor TestZone NameZone 6

Zone	Floor	Floor Name	
<input checked="" type="checkbox"/>	6	2	Zone 6, Floor 2

End Date6/26/2022End Time23:59

☐ Toggle Mode
☐ Passage Mode

IssueClear

[Floor Card] Write card OK.
OK

14 / 26

5.5. Zone Card

Function: open all locks in up to 6 zones within valid time.

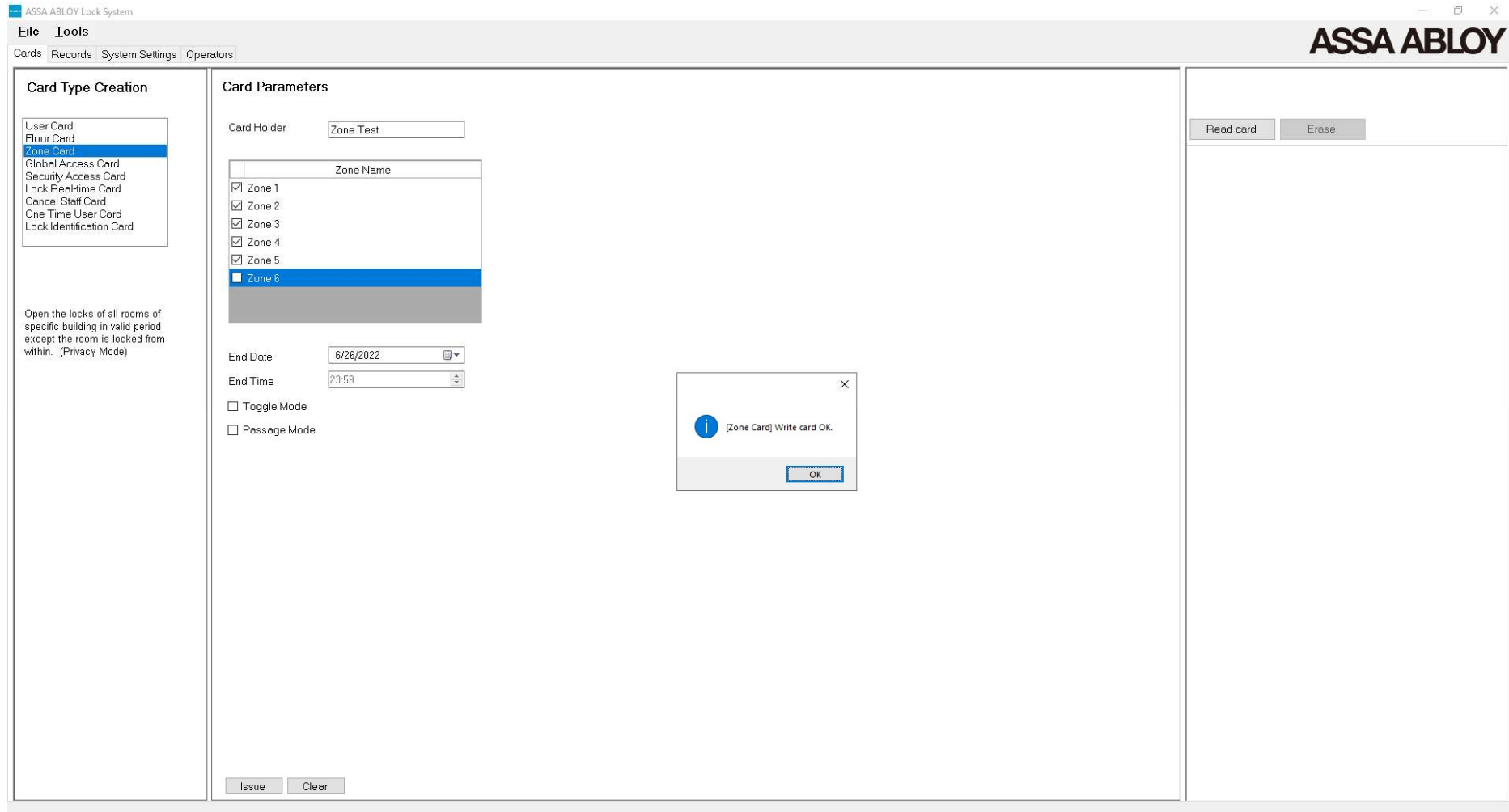

5.6. Global Access Card

Function: open all locks in valid time.

ASSA ABLOY Lock System

FileTools

CardsRecordsSystem SettingsOperators

ASSA ABLOY

Card Type Creation

User Card
Floor Card
Zone Card
Global Access Card
Security Access Card
Lock Real-time Card
Cancel Staff Card
One Time User Card
Lock Identification Card

Open the locks of all rooms in valid period, except the room is locked from within. (Privacy Mode)

Card Parameters

Card HolderGlobal Test

End Date6/26/2022

End Time23:59

☐ Toggle Mode

☐ Passage Mode

IssueClear

Read cardErase

[Global Access Card] Write card OK.

OK

5.7. Security Access Card

Function: open all locks in valid time (this is the only card that can open the anti-lock).

The screenshot displays the ASSA ABLOY Lock System software interface. The title bar reads "ASSA ABLOY Lock System". The menu bar includes "File" and "Tools". The main menu bar contains "Cards", "Records", "System Settings", and "Operators". The "Cards" menu is active, showing a list of card types: "User Card", "Floor Card", "Zone Card", "Global Access Card", "Security Access Card" (highlighted), "Lock Real-time Card", "Cancel Staff Card", "One Time User Card", and "Lock Identification Card".

The "Card Type Creation" section on the left contains a description: "Opens the lock of all rooms invalid period, it can also open the room which is locked from within. (Privacy Mode)".

The "Card Parameters" section on the right includes the following fields and options:

- Card Holder: Security Test
- End Date: 6/26/2022
- End Time: 23:59
- ☐ Toggle Mode
- ☐ Passage Mode

At the bottom of the "Card Parameters" section are "Issue" and "Clear" buttons.

On the right side of the interface, there are "Read card" and "Erase" buttons.

A small dialog box is displayed in the center of the screen with the message: "[Security Access Card] Write card OK." and an "OK" button.

5.8. Cancel Staff Card

Function: when a Card is lost, find out the corresponding card record, and issue 'Cancel Staff Card'. After reading this Cancel Staff Card for the lock, the lost Card will be blacklisted. As soon as the failure. This card must be used to each lock

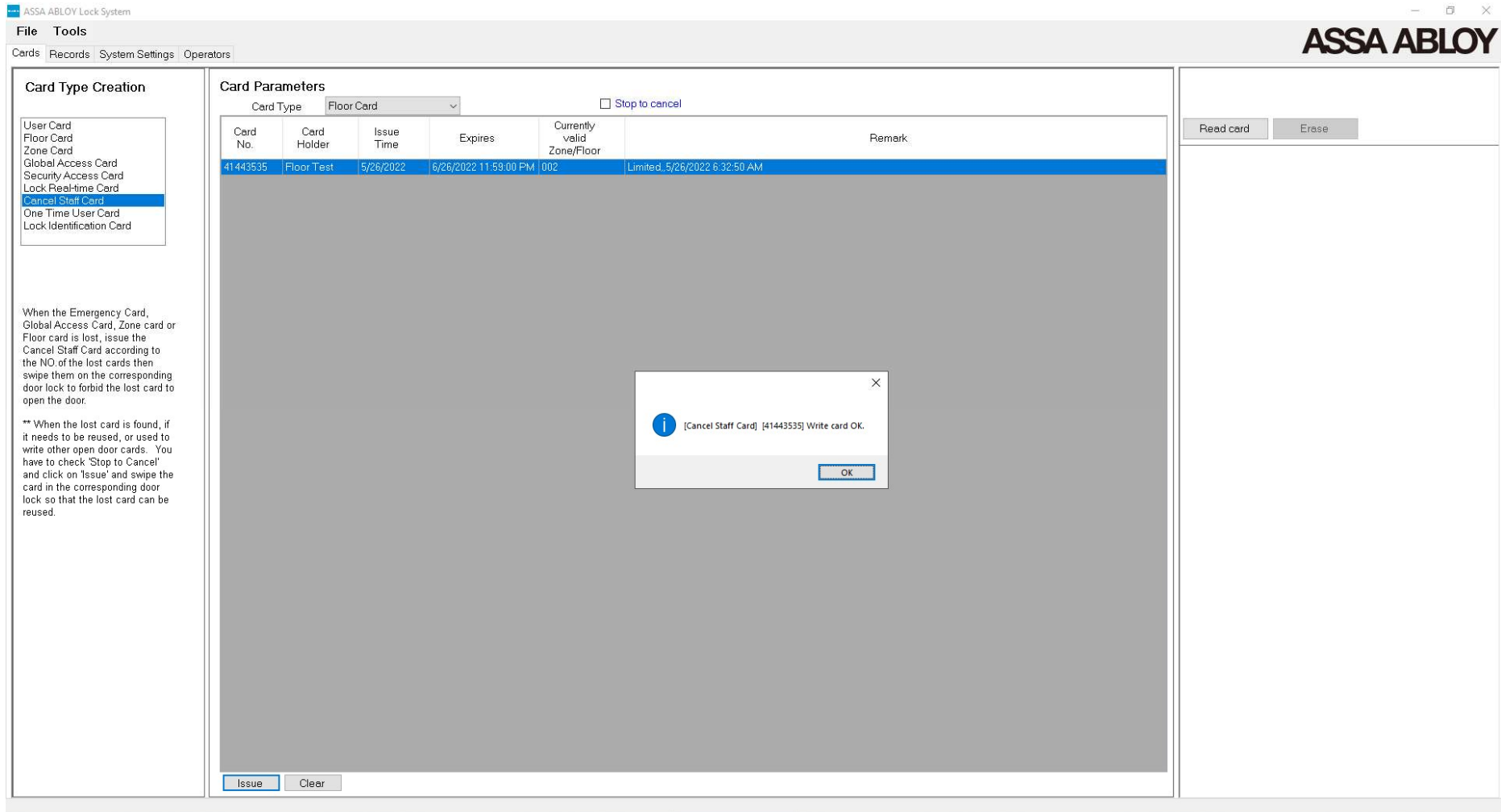

ASSA ABLOY Lock System

File Tools

Cards Records System Settings Operators

Card Type Creation

- User Card
- Floor Card
- Zone Card
- Global Access Card
- Security Access Card
- Lock Real-time Card
- Cancel Staff Card**
- One Time User Card
- Lock Identification Card

When the Emergency Card, Global Access Card, Zone card or Floor card is lost, issue the Cancel Staff Card according to the NO. of the lost cards then swipe them on the corresponding door lock to forbid the lost card to open the door.

** When the lost card is found, if it needs to be reused, or used to write other open door cards. You have to check 'Stop to Cancel' and click on 'Issue' and swipe the card in the corresponding door lock so that the lost card can be reused.

Card Parameters

Card Type: Floor Card ☐ Stop to cancel

Card No.	Card Holder	Issue Time	Expires	Currently valid Zone/Floor	Remark
41443535	Floor Test	5/26/2022	6/26/2022 11:59:00 PM	002	Limited_5/26/2022 6:32:50 AM

Read card Erase

Issue Clear

[Cancel Staff Card] [41443535] Write card OK.

OK

*Note: When the lost card is found, if it needs to be reused, or used to write other open-door cards.

You have to check 'Stop to Cancel' and click on 'Issue' and swipe the card in the corresponding door lock so that the lost card can be reused.

ASSA ABLOY Lock System

File Tools

Cards Records System Settings Operators

Card Type Creation

- User Card
- Floor Card
- Zone Card
- Global Access Card
- Security Access Card
- Lock Real-time Card
- Cancel Staff Card**
- One Time User Card
- Lock Identification Card

When the Emergency Card, Global Access Card, Zone card or Floor card is lost, issue the Cancel Staff Card according to the NO. of the lost cards then swipe them on the corresponding door lock to forbid the lost card to open the door.

** When the lost card is found, if it needs to be reused, or used to write other open door cards. You have to check 'Stop to Cancel' and click on 'Issue' and swipe the card in the corresponding door lock so that the lost card can be reused.

Card Parameters

Card Type: Floor Card ☐ Stop to cancel

Card No.	Card Holder	Issue Time	Expires	Currently valid Zone/Floor	Remark
41443535	Floor Test	5/26/2022	5/26/2022 11:59:00 PM	002	Limited, 5/26/2022 6:32:50 AM

Read card Erase

Issue Clear

[Cancel Staff Card] [41443535] Write card OK.

OK

5.9. One Time Users Card

Function: this is a User card that can only open a door, which will automatically expire after use.

ASSA ABLOY Lock System

FileTools

CardsRecordsSystem SettingsOperators

ASSA ABLOY

Read cardErase

Card Type Creation

User Card
Floor Card
Zone Card
Global Access Card
Security Access Card
Lock Real-time Card
Cancel Staff Card
One Time User Card
Lock Identification Card

Open the locks of one or several rooms in valid period and common entry doors, except the room is locked from within. (Privacy Mode)

Card Parameters

Card Holder0112

Room No.0112

Check-In Day5/26/2022

Check-In Time06:33

Days1

Check-Out Day6/26/2022

Check-Out Time12:00

Zone NameALL Zone

Rooms / Doors List	Check out
<input type="checkbox"/> Zone 1, Floor 1, 0107	5/27/2022 12:00:00 PM
<input type="checkbox"/> Zone 1, Floor 1, 0108	5/27/2022 12:00:00 PM
<input type="checkbox"/> Zone 1, Floor 1, 0109	5/27/2022 12:00:00 PM
<input type="checkbox"/> Zone 1, Floor 1, 0110	5/27/2022 12:00:00 PM
<input type="checkbox"/> Zone 1, Floor 1, 0111	5/27/2022 12:00:00 PM
<input checked="" type="checkbox"/> Zone 1, Floor 1, 0112	
<input type="checkbox"/> Zone 1, Floor 1, 0113	
<input type="checkbox"/> Zone 1, Floor 1, 0114	
<input type="checkbox"/> Zone 1, Floor 1, 0115	
<input type="checkbox"/> Zone 1, Floor 1, 0116	
<input type="checkbox"/> Zone 1, Floor 1, 0117	
<input type="checkbox"/> Zone 1, Floor 1, 0118	
<input type="checkbox"/> Zone 1, Floor 1, 0119	
<input type="checkbox"/> Zone 1, Floor 1, 0120	
<input type="checkbox"/> Zone 2, Floor 1, 0001	
<input type="checkbox"/> Zone 3, Floor 1, 0001	
<input type="checkbox"/> Zone 4, Floor 1, 0001	
<input type="checkbox"/> Zone 5, Floor 1, 0001	
<input type="checkbox"/> Zone 6, Floor 2, 0001	

IssueClear

[One Time User Card] Write card OK.

OK

6. Records

6.1. Card Issuing

Function: Check the log of the Issue card according to the condition.

ASSA ABLOY Lock System

FileTools

CardsRecordsSystem SettingsOperators

Card Issuing

Operator Log

Door events

ASSA ABLOY

Card Issuing

Card No.	Card Type	Card Holder	Rooms / Doors	Check-In Day	Check-Out Day	Return Date	Issue Time	Zone.Floor.Room	Operator
34424233	One Time User Card	0112	0112	5/26/2022 6:33:59 AM	6/26/2022 12:00:00 PM		5/26/2022 6:34:11 AM	1.1.0112	admin
34424233	Stop Cancel Card	Security Test		5/26/2022 6:33:28 AM	5/26/2022 6:33:28 AM		5/26/2022 6:33:28 AM	41443535	admin
34424233	Cancel Staff Card	Security Test		5/26/2022 6:32:50 AM	5/26/2022 6:32:50 AM		5/26/2022 6:32:50 AM	41443535	admin
41443535	Cancel Staff Card	Security Test		5/26/2022 6:32:39 AM	5/26/2022 6:32:39 AM	5/26/2022 6:33:28 AM	5/26/2022 6:32:39 AM	41443535	admin
41443535	Security Access Card	Security Test		5/26/2022 6:31:53 AM	6/26/2022 11:59:00 PM		5/26/2022 6:31:53 AM		admin
41443535	Global Access Card	Global Test		5/26/2022 6:31:01 AM	6/26/2022 11:59:00 PM		5/26/2022 6:31:01 AM		admin
41443535	Floor Card	Floor Test		5/26/2022 6:30:18 AM	6/26/2022 11:59:00 PM		5/26/2022 6:30:18 AM	002	admin
41443535	Zone Card	Zone Test		5/26/2022 6:28:42 AM	6/26/2022 11:59:00 PM		5/26/2022 6:28:42 AM	001.002.003.004.005	admin
41443535	User Card	0111	0111	5/26/2022 6:19:55 AM	5/27/2022 12:00:00 PM		5/26/2022 6:20:29 AM	1.1.0111	admin
41443535	User Card	0110	0110	5/26/2022 6:19:55 AM	5/27/2022 12:00:00 PM		5/26/2022 6:20:13 AM	1.1.0110	admin
41443535	User Card	0107	0107	5/26/2022 6:19:55 AM	5/27/2022 12:00:00 PM		5/26/2022 6:20:04 AM	1.1.0107	admin
41443535	User Card	0109	0109	5/26/2022 6:17:56 AM	5/27/2022 12:00:00 PM		5/26/2022 6:18:51 AM	1.1.0109	admin
41443535	User Card	0107	0107	5/26/2022 6:17:56 AM	5/27/2022 12:00:00 PM	5/26/2022 6:19:18 AM	5/26/2022 6:18:27 AM	1.1.0107	admin
41443535	Lock Identification Card		0107	5/26/2022 6:15:44 AM	5/26/2022 6:15:44 AM	5/26/2022 6:17:14 AM	5/26/2022 6:15:44 AM	1.1.0107	admin
41443535	Lock Real-time Card	Time Card Test		5/26/2022 6:13:00 AM	5/26/2022 6:13:00 AM		5/26/2022 6:14:15 AM		admin
41443535	User Card	0108777	0108	5/26/2022 5:28:39 AM	5/27/2022 12:00:00 PM		5/26/2022 5:29:00 AM	1.1.0108	admin
41443535	User Card	01072	0107	5/26/2022 5:28:39 AM	5/27/2022 12:00:00 PM	5/26/2022 6:17:14 AM	5/26/2022 5:28:45 AM	1.1.0107	admin

Record Filter

All Cards

Card Holder

Room / Door

Issue Time

Date From5/19/2022

Date To5/26/2022

Search

Print

6.2. Operator Log

ASSA ABLOY Lock System

FileTools

CardsRecordsSystem SettingsOperators

Card IssuingOperator LogDoor events

Operator Log

User ID	Name	Login Time	Logout Time
admin		5/26/2022 6:00 AM	
admin		5/26/2022 5:50 AM	5/26/2022 5:58 AM
admin		5/26/2022 5:44 AM	
admin		5/26/2022 5:41 AM	5/26/2022 5:42 AM
admin		5/26/2022 5:39 AM	
admin		5/26/2022 5:36 AM	5/26/2022 5:36 AM
admin		5/26/2022 5:28 AM	
admin		5/26/2022 5:18 AM	
admin		5/26/2022 12:29 AM	5/26/2022 12:29 AM
admin		5/26/2022 12:28 AM	5/26/2022 12:28 AM
admin		5/26/2022 12:13 AM	
admin		5/26/2022 12:12 AM	
admin		5/26/2022 12:10 AM	
admin		5/25/2022 11:59 PM	
admin		5/25/2022 11:31 PM	
admin		5/25/2022 11:23 PM	
admin		5/25/2022 10:55 PM	
admin		5/25/2022 10:46 PM	
admin		5/25/2022 10:37 PM	
admin		5/25/2022 10:07 PM	
admin		5/25/2022 10:05 PM	
admin		5/25/2022 9:57 PM	
admin		5/25/2022 9:55 PM	
admin		5/25/2022 9:50 PM	
admin		5/25/2022 9:48 PM	
admin		5/25/2022 11:29 AM	
admin		5/25/2022 11:25 AM	
admin		5/24/2022 3:37 PM	
admin		5/24/2022 3:25 PM	
admin		5/24/2022 1:19 PM	
admin		5/24/2022 1:17 PM	

Record Filter

User ID

Login Time

Date From5/19/2022Date To5/26/2022

SearchPrint

6.3. Door events

- 1) Reset the Record-Card.
- 2) Use the reset-card to download the lock information.

Read the door lock with the record card, and the green light of the door lock will blink when you download it. Until the record is finished, the lock will ring 'Beep', with a click and a red light.

- 3) Download to PC

Put the record card on Encoder and click on [Retrieve Records]



Card Issuing Operator Log Door events

Door events

Record	Card No.	Date and Time	Card Name	Card Holder
1	F63B8374	2022-06-17 12:58:00	Floor Card	David
2	F63B8374	2022-06-17 12:58:00	Floor Card	David
3	F63B8374	2022-06-17 12:58:00	Floor Card	David
4	F63B8374	2022-06-17 12:58:00	Floor Card	David
5	F6786874	2022-06-15 16:30:00	Global Access Card	Charley
6	F6786874	2022-06-15 16:30:00	Global Access Card	Charley
7	B63D7974	2022-06-15 11:42:00	Zone Card	Roger
8	B63D7974	2022-06-15 11:41:00	Zone Card	Roger
9	62B90AE9	2020-02-25 12:33:00	---	---
10	62B90AE9	2020-02-25 12:33:00	---	---
11	32CE0B00	2001-01-01 01:01:00	---	---
12	FD71219B	2019-12-20 17:20:00	---	---
13	FD71219B	2019-12-20 17:20:00	---	---
14	FD71219B	2019-12-20 17:20:00	---	---
15	FD71219B	2019-12-20 17:19:00	---	---
16	064A2FB8	2019-12-20 17:19:00	---	---
17	064A2FB8	2019-12-20 17:19:00	---	---
18	064A2FB8	2019-12-20 17:19:00	---	---
19	064A2FB8	2019-12-20 17:19:00	---	---
20	BB7F2FB8	2019-12-20 17:19:00	---	---
21	BB7F2FB8	2019-12-20 17:19:00	---	---
22	BB7F2FB8	2019-12-20 17:19:00	---	---
23	BB7F2FB8	2019-12-20 17:19:00	---	---
24	FD71219B	2019-12-20 17:20:00	---	---
25	FD71219B	2019-12-20 17:20:00	---	---
26	FD71219B	2019-12-20 17:20:00	---	---
27	FD71219B	2019-12-20 17:19:00	---	---
28	BB7F2FB8	2019-12-20 17:19:00	---	---
29	FD71219B	2019-12-20 17:20:00	---	---
30	BB7F2FB8	2019-12-20 17:20:00	---	---
31	BB7F2FB8	2019-12-20 17:20:00	---	---
32	BB7F2FB8	2019-12-20 17:19:00	---	---
33	BB7F2FB8	2019-12-20 17:19:00	---	---
34	BB7F2FB8	2019-12-20 17:19:00	---	---
35	BB7F2FB8	2019-12-20 17:19:00	---	---
36	BB7F2FB8	2019-12-20 17:19:00	---	---

Reset Reading Card

Retrieve Records(Record Card/POS)

Record Filter

All Cards

Card Holder

Time

Date From 27/06/2022

Date To 4/07/2022

Search

Print

Activate Windows
Go to Settings to activate Windows.

7. System Setting

Function:

Set up the server IP

Default checkout time

The display format of the door

ASSA ABLOY Lock System

File Tools

Cards Records System Settings Operators

Site Door Plan Other Settings

DataBase Location

127.0.0.1

User Card Maximum number of users to be added

Add Key Quantity: 0 (If it is 0, there is no restriction.)

Default Check-Out Time

12:00

User Card room number input format[RRRR]

☐ Zone(ZZ)

☐ Floor(FF)

☒ Room / Door(RRRR)

Description of the building(Issue Card interface)

☐ Zone Number

☒ Zone Name

All In Card Data

☐ Use 12 Sector

12 Sector Password

Save

8. Operators

Function: Set the user's permissions

ASSA ABLOY Lock System

File Tools

Cards Records System Settings Operators

User Name	Display Name
admin	

User NameadminPasswordPasswordDisplay Nameadmin

System Access

☒ Cards☒ Records☒ System Settings☒ Operators

Card Authority

☒ User Card☒ Floor Card☒ Zone Card☒ Global Access Card☒ Security Access Card☒ Lock Real-time Card☒ Cancel Staff Card☒ Lock Identification Card☒ One Time User Card☐ Select All

AddDeleteEditCancelSave

ASSA ABLOY